

本资料产品技术数据仅供参考，请以实物为准，如有变更恕不另行通知，本资料最终解释权归属本公司所有。

The technical data of this data product is for reference only, please refer to the actual product, if any without prior notice, the right of final interpretation of this information belongs to the company.

DORRENHAUS
敦 豪 斯

DORRENHAUS
敦 豪 斯

浙江敦豪斯五金工业有限公司
ZHEJIANG DORRENHAUS HARDWARE INDUSTRIAL CO.,LTD
Address: 685# Chenggong Rd, Lingxi,Cangnan County,
Wenzhou, Zhejiang Province 325800
www.dorrenhaus.com sales@dorrenhaus.com
Tel:86-577-6461333

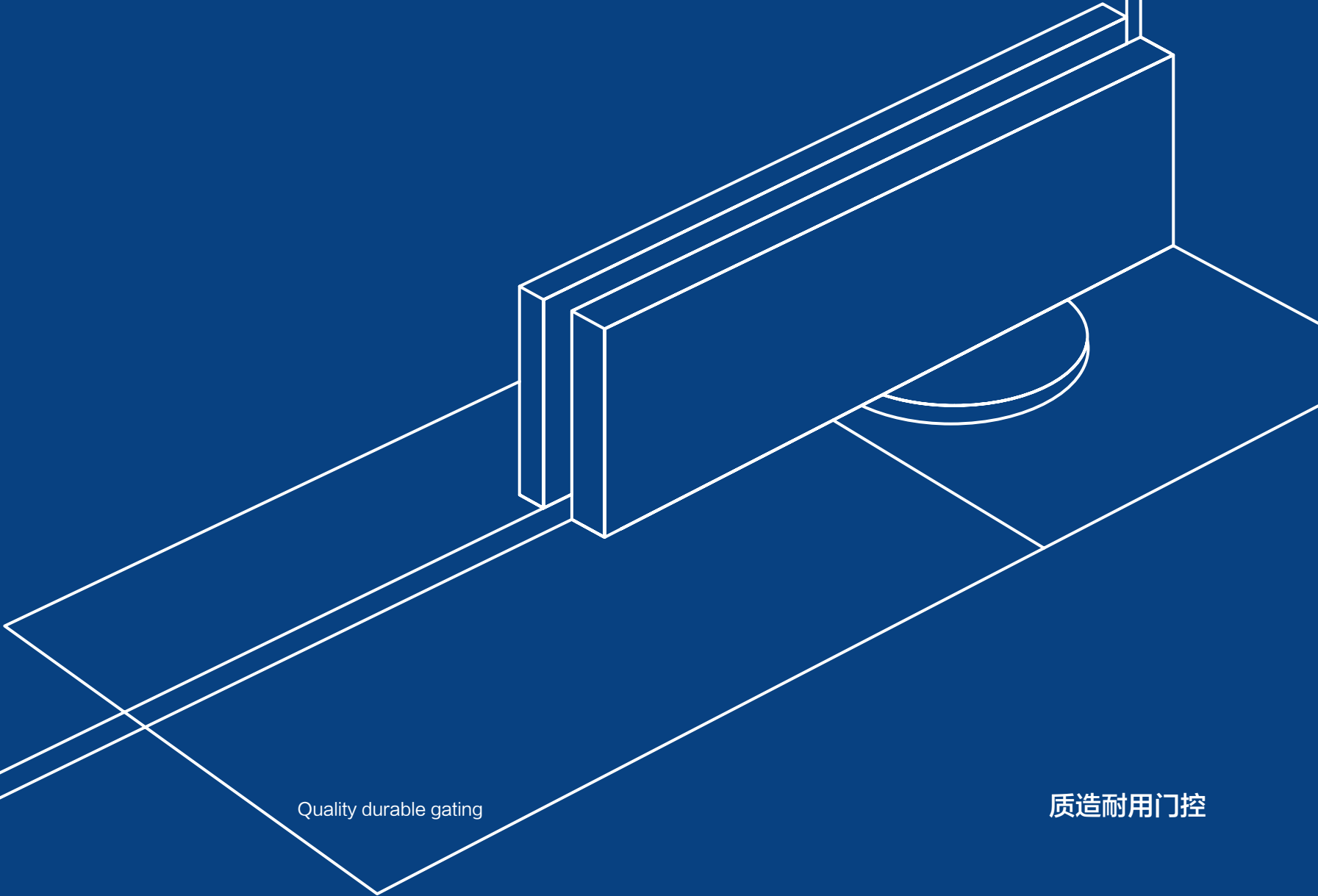

Quality durable gating

质造耐用门控

10⁺ Year 年

High End Door Control Quality Accumulation



DORRENHAUS

关于敦豪斯

敦豪斯品牌起源于1872年在德国，随着时代的发展和进步，敦豪斯继承人决定在中国建厂，2011年浙江敦豪斯五金工业有限公司正式成立。

浙江敦豪斯五金工业有限公司是一家中外合资企业，总投资2200万元人民币，是一家具有10几年生产门控设备经验的企业。我们是一家为全球客户提供闭门解决方案的集研发、生产和销售为一体的企业，是国家认定的高新技术企业。

专业生产各类中高档自动闭门器、地弹簧及相关门配件系列五金产品，工厂占地面积超过30000平方米，现有员工200多人，年销售额超过2000万美元。

公司下设研发中心、检测中心、生产制造中心和销售中心，拥有在职工程师和研发专家10余人。自公司成立以来，开发高性能门控产品一直是敦豪斯五金的目标。敦豪斯人不断提高产品质量，引进国外高新技术设备，使公司具有良好的技术能力。此外，我们研发部门的所有员工都有超过20年的门控行业经验。公司现已通过ISO9001质量管理体系认证、EN1154、EN1634认证、UL认证、防火认证等。敦豪斯凭借强大的技术力量，研发出高品质、高性能的闭门器，赢得了用户的认可、支持和信任。专业、完善的服务和真诚的合作为客户创造了更多的价值，为敦豪斯建立了稳定、稳固的营销网络。产品远销中东、北美、欧洲、俄罗斯、台湾、东南亚等二十多个国家和地区，并广泛应用于机场、酒店、地铁、医院、学校等大型公共场所。

敦豪斯以“合理的价格、高效的生产时间、良好的售后服务”为宗旨。我们希望与更多的客户合作，共同发展，互惠互利。如果您对我们的任何产品感兴趣或想讨论定制订单，请随时与我们联系。我们期待在不久的将来与世界各地的新客户建立成功的业务关系。

ABOUT DORRENHAUS

Dorrenhaus is an expert in production of UL and CE certified door closer which stands for the highest standard you could find in China or even globally. Every single piece of our product is only released in the market after the most strict inspections starting from raw material to packaging details. Our ANSI/BHMA grade products are the most popular in the North America markets including mainly the USA and Canada.

Most of our door closer products are rack and pinion mechanism in iron cast or aluminum controlled by independent sweep, latch speed and back check valves. The models with ANSI/BHMA certificates come with delay action functionality as option and meet ADA requirements. We have also CE certified products oriented for European markets which were manufactured according to EN1154 standard. All of our door closer products are non-handed.

We have very close partnership with well known brands as their long term strategic supplier in China. During those years of partnership with our global partners, we've learned the importance of innovation and discipline. With Dorrenhaus, you get the opportunity to work with the most trusted brand in China.

Our products:
我们的产品



创建中国五金行业的国际品牌是开达的经营目标，面对机遇与挑战，开达通过不断的变革创新，在不断变化的环境中寻找更适合企业经营管理模式，提高企业竞争力。进取的核心经营，以企业发展为基础，创造并服务于整个社会！

闭门器的意义不仅在于将门自动关闭，还能够保护门框和门体（平稳关闭），更重要的是闭门器已成为现代建筑智能化管理的一个不可忽视的执行部分。

Creating an international brand in China's hardware industry is the business goal of Kaida. Facing opportunities and challenges, Dorrenhaus seeks more suitable business management mode and improves enterprise competitiveness through continuous innovation and innovation in a constantly changing environment. Based on the enterprise spirit.

The significance of the door closer is not only the automatic closing of the door, but also the protection of the door frame and the door body (smooth closing). More importantly, the door closer has become an indispensable part of the intelligent management of modern buildings.



因为专注，所以专业
BECAUSE OF CONCENTRATION,
SO PROFESSIONAL

Enterprise honor:
企业荣誉



通过构筑全球多方位多层次的销售网络及成立区域办事处，
By building a global multi-faceted and multi-level sales network and establishing regional offices,

以高品质产品线及高效市场管理为本，
Based on high-quality product lines and efficient market management,

以品牌战略作引导，
Guided by brand strategy,

正在逐渐构造一个国际强势专业品牌的现时
Now is gradually constructing a strong international professional brand now

为了适应新国际市场一体化的演化，各区域市场实行规范化运作，对各地区分销商的区域进行明确划分和培育，同时由始至终对客户进行合理保护，确保多方面的利益共存、风雨同舟共同进取是我们对全球每位合作伙伴的信念。

In order to adapt to the evolution of the integration of the new international market, each regional market implements standardized operations, clearly divides and cultivates the areas of distributors everywhere, and at the same time protects customers reasonably from beginning to end to ensure the coexistence of multiple interests and common progress. This is our belief in every partner in the world.

Certified product:
产品认证



Our advantages :
我们的优势

典型的地弹簧爆炸图 Typical ground spring explosion diagram:

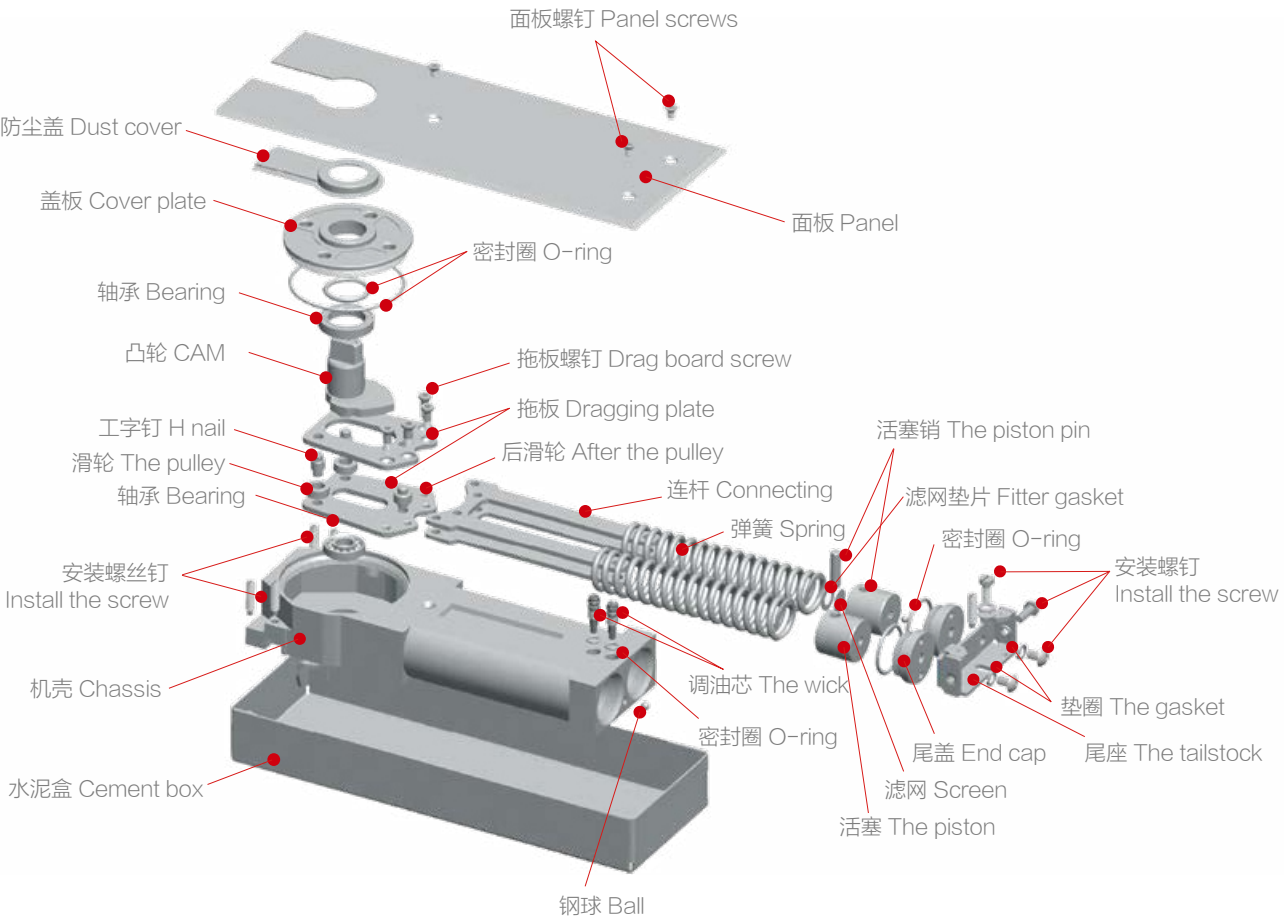

液压油 Oil:

选用来自德国的“FUCHS”公司的闭门器专用的闭门器液压油，无论是低温或是高温，它都可以保证正常工作，极大的提高了闭门器的使用寿命。

Selecting the door closer hydraulic oil for door closers from Germany's "FUCHS" company, whether it is low temperature or high temperature, it can guarantee normal operation and greatly improve the service life of the door closer.



密封件 Seals:

地弹簧所用的密封件全部来自欧洲原装进口，经过严格的质量检验，在 -40℃ 依旧能正常有效密封，极大的保证了闭门器的质量。

The seals used in the door closer are all imported from Europe. After strict quality inspection, it can still seal normally at -40° C, which greatly guarantees the quality of the door closer.

弹簧 Spring

采用优质弹簧钢制造，选取最优生产工艺，经过热处理及硬化处理，既保证关门力量又提高产品使用寿命。

Made of high-quality spring steel, the optimal production process is selected, heat treated and hardened to ensure the closing force and improve the service life of the product.



轴承 Bearing:

采用粉末冶金含油轴承或滚针轴承，极大的降低了与齿轮轴之间的摩擦力，提高了闭门器的效率，让您开门更轻松。

The use of powder metallurgy oil-impregnated bearings or needle bearings greatly reduces the friction between the gear shaft and the shaft, which improves the efficiency of the door closer and makes it easier to open the door.

典型的闭门器爆炸图 Explosion diagram of a typical door closer :

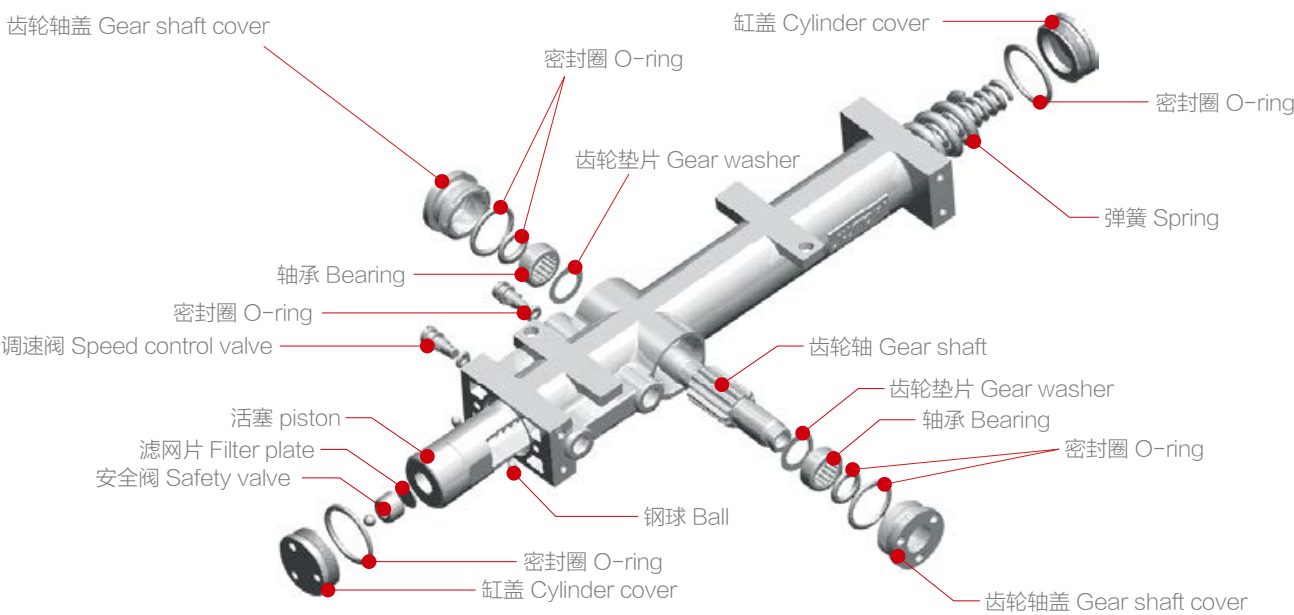
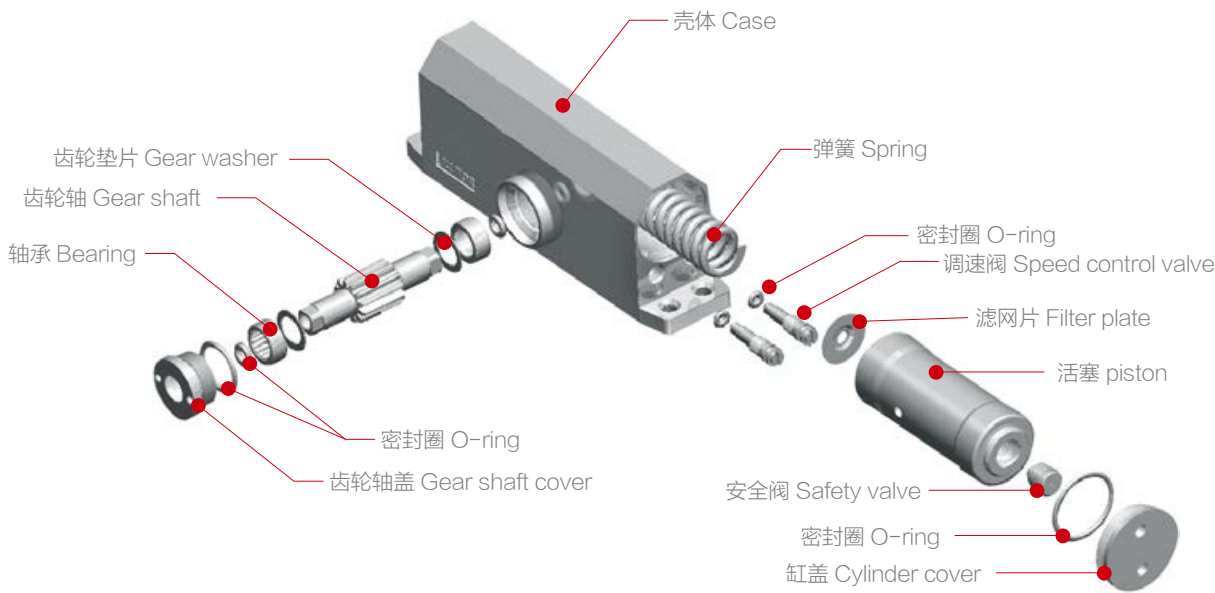

敦豪斯的闭门器适用于 Applicator for door closers of Dorrenhaus

宾馆、酒店、医院、工矿企业、高档写字楼、企事业单位等
Hotels, hotels, hospitals, industrial and mining enterprises, high-end office buildings, enterprises and institutions, etc.

防盗门、木质门、金属材料门及玻璃门等各类场合
Security doors, wooden doors, metal doors and glass doors, etc.

适用门扇宽度：0.5—1.5 米
Applicable door leaf width: 0.5-1.5 meters

门扇最大开启角度：180°
Door opening angle: 180°

适用门扇重量：15-150 公斤
Applicable door leaf weight: 15-150 kg

其他功能：定位、缓冲、延时等
Other functions: Hode-open, Backcheck, delay, etc.



壳体 Case:

选用优质铝合金 ADC12 压铸成型或高硬度铝型材制造，在专用的数控技术控制设备上，依靠德国进口 PCD 刀具采用一次性装夹复合加工而成，既保证缸体的圆度和粗糙度，又有效的控制齿轮轴和活塞在运动过程中的中心距和垂直度；采用日本浸渗工艺，降低铝合金压铸渗漏液压油的风险，保证了产品的优异性能。

It is made of high-quality aluminum alloy ADC12 die-casting or high-hardnessaluminum profile. On the special CNC technology control equipment, it relies on the imported PCD tool from Germany to use one-time clamping compound processing to ensure the roundness and roughness of thecylinder. Effectively control the center distance and verticality of the gear shaft and piston during the movement; use Japanese infiltration process to reduce the risk of aluminum alloy die-casting leakage hydraulic oil, and ensure.



齿轮轴和活塞 Gear shaft and piston:

齿轮轴和活塞采用的材料为优质碳素钢，在精密机床上经过将近 20 余道机械加工，中途还进行 2 次热处理、多次表面处理。质量稳定，机械性能优异。与缸体和 O 形密封圈之间形成精磨配合。运行灵活顺畅、密封优越。

The gear shaft and piston are made of highqualitycarbon steel. After nearly 20 mechanical machiningon the precision machine tool, the heat treatment and surface treatment are carried out twice in the middle. The quality is stable and the mechanical properties are excellent. A fine grinding fit is formed between the cylinder block and the O-ring. The operation is flexible and smooth, and the seal is superior.

密封件 Seals:

闭门器所用的密封件全部来自欧洲原装进口，经过严格的质量检验，在 -40℃ 依旧能正常有效密封，极大的保证了闭门器的质量。

The seals used in the door closer are all imported from Europe. After strict qualityinspection, it can still seal normally at -40 ℃ ,which greatly guarantees the quality of the door closer.



弹簧 Spring:

采用优质弹簧钢制造，选取最优生产工艺，经过热处理及硬化处理，既保证关门力量又提高产品使用寿命。

Made of high-quality spring steel, the optimal production process is selected, heat treated and hardened to ensure the closing force and improve the service life of the product.

液压油 Oil

选用来自德国的“FUCHS”公司的闭门器专用的闭门器液压油，无论是低温或是高温，它都可以保证正常工作，极大的提高了闭门器的使用寿命。

Selecting the door closer hydraulic oil for door closers from Germany's "FUCHS" company, whether it is low temperature or high temperature, it can guarantee normal operation and greatly improve the service life of the door closer.

Door closer category and function 闭门器类别及功能

中国 China	GA93 防火门闭门器规格类别 Specification category in the GA93 fire door closer standard				
	规格代号 Power size	开启力矩 /(N.m) Open moment	关闭力矩 /(N.m) Closing moment	推荐门重 /(Kg) Door weight	推荐门宽 /(mm) Maximum door width
	2	≤ 25	≥ 10	25~45	≤ 830
	3	≤ 45	≥ 15	40~65	≤ 930
	4	≤ 80	≥ 25	60~85	≤ 1030
	5	≤ 100	≥ 35	80~120	≤ 1130
	6	≤ 120	≥ 45	110~150	≤ 1330

中国 China	QB/2698 行业标准中规格类别 Specification categories in the QB/2698 industry standard				
	规格代号 Power size	关闭力矩 M/(N.m) Closing moment	效率 (%) Efficiency	推荐门重 /(Kg) Door weight	推荐门宽 /(mm) Maximum door width
	1	9 ≤ M<13	≥ 45	15~30	≤ 750
	2	13 ≤ M<18	≥ 50	25~45	≤ 850
	3	18 ≤ M<26	≥ 55	40~65	≤ 950
	4	26 ≤ M<37	≥ 60	60~85	≤ 1100
	5	37 ≤ M<54	≥ 60	80~120	≤ 1250
	6	54 ≤ M<87	≥ 65	100~150	≤ 1400
	7	87 ≤ M<140	≥ 65	130~180	≤ 1600

欧盟 Europe	欧盟 EN1154 标准中规格类别 Specification category in the EU EN1154 standard				
	规格代号 Power size	关闭力矩 M/(N.m) Closing moment	效率 (%) Efficiency	推荐门重 /(Kg) Door weight	推荐门宽 /(mm) Maximum door width
	1	9 ≤ M<13	≥ 50	20	≤ 750
	2	13 ≤ M<18	≥ 50	40	≤ 850
	3	18 ≤ M<26	≥ 55	60	≤ 950
	4	26 ≤ M<37	≥ 60	80	≤ 1100
	5	37 ≤ M<54	≥ 65	100	≤ 1250
	6	54 ≤ M<87	≥ 65	120	≤ 1400
	7	87 ≤ M<140	≥ 65	160	≤ 1600

Installation type 安装方式

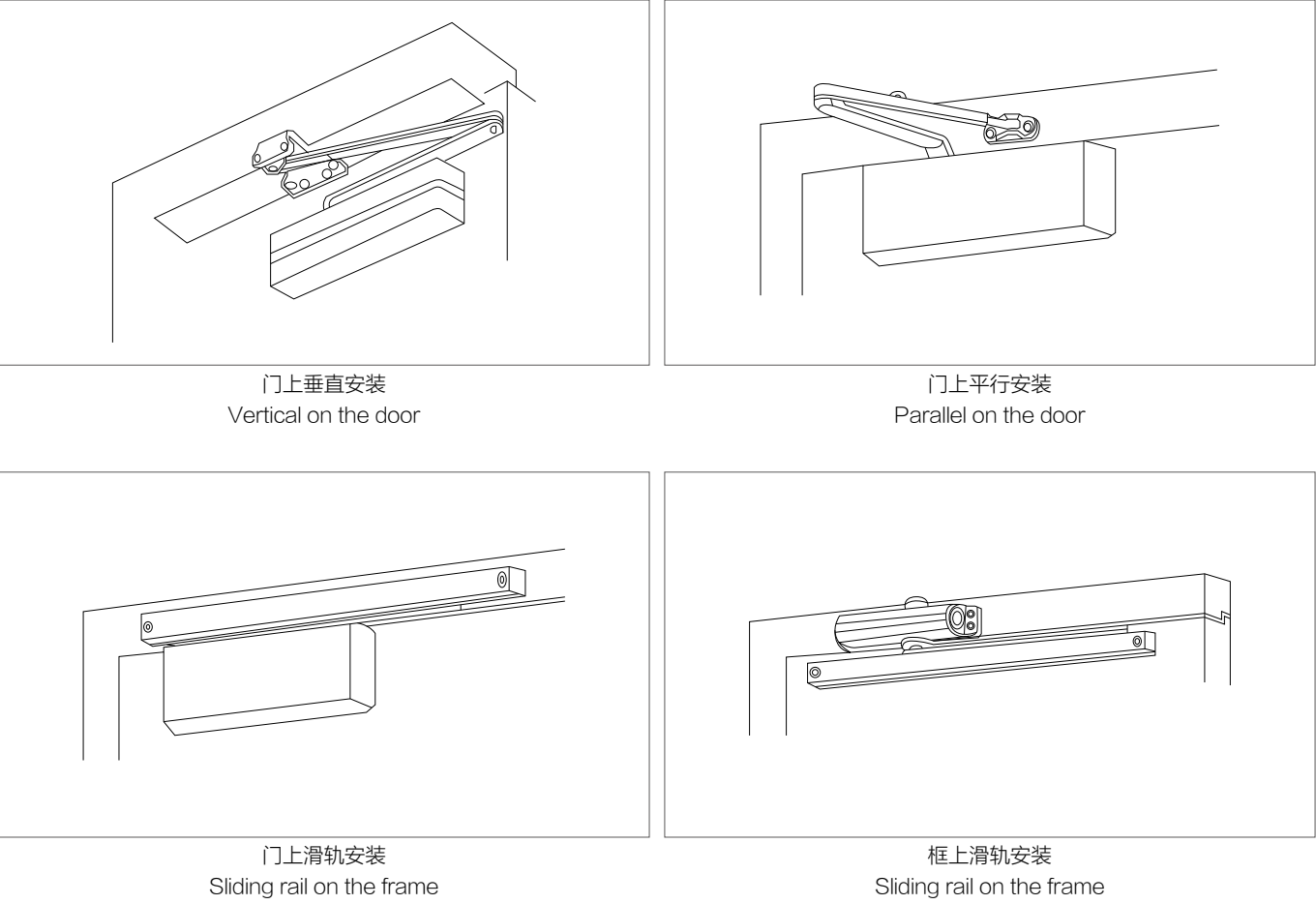

我们的闭门器严格执行相关标准要求进行分类，产品已经取得中国、欧盟等国家或地区所要求的认证，已经有成千上万只闭门器在世界各地为人类服务。

Our door closers are strictly classified according to the requirements of relevant standards. The related products have obtained the certifications required by China, the European Union and other countries or regions. Thousands of door closers have been used to serve human beings all over the world.

您可以根据您的门重、门宽及安装环境按照左边表格来选择合适的闭门器，表格中列举的门宽只是作为一般的安装，在特殊情况下，当门比较高或者比较重时，或者现场为穿堂风环境时以及需要特别安装时，应该使用力量等级较大的闭门器；在表格中，检验门的重量是按照闭门器的规格划分进行的，仅适用于检验过程。该检验门 / 重量不能作为实际应用的最大值。

You can select the appropriate door closer according to your door weight, door width and installation environment. The door width listed in the table is only for general installation. In special cases, when the door i taller or heavier, Or when the site is in a windy environment and when special installation is required, a door closer with a higher power level should be used; in the table, the weight of the inspection door is divided according to the specifications of the door closer, and is only applicable to the inspection process. The test door/weight cannot be used as the maximum value for the actual application.

速度控制范围 Speed control range

A: 开门缓冲功能 (门扇开启 65° 后) Back check(after opening the door 65°):

闭门器开启缓冲功能可以减小开门的冲击力 (例如大力推门或强风的压力), 可尽量避免对墙面或门扇造成撞击损坏

The door closer opening Back check function can reduce the impact force of the door opening (such as pushing the door or strong wind pressure), and avoid damage to the wall or door leaf as much as possible.

B: 关门速度 (从 180° ~15° 关闭门扇) Closing speed (Close the door leaf from 180° ~15°):

关门速度可以根据需求控制门扇关闭时的速度

Closing speed can control the speed when the door is closed according to demand.

C: 延时关闭功能 (从 90° ~65° 关闭门扇) Delay(Close the door leaf from 90° ~65°):

延时功能可以延长门扇的关闭时间，可以使携带大件行李、行动能力弱等人员从容通过

The delay function can extend the closing time of the door leaf, allowing people with heavy luggage and weak mobility to pass easily

D: 闭锁功能 (Close the door leaf from 15° ~0°) Latching(Close the door leaf from 15° ~0°):

闭锁调节功能可以使门扇保证闭合并且上锁，达到安全要求

The latching adjustment function ensures that the door leaf is closed and locked. Safety requirements are met

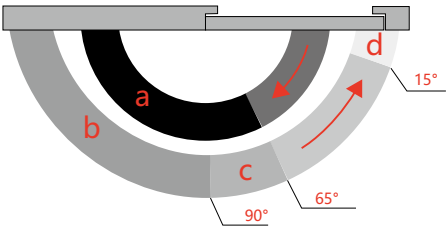

SIX FEATURES OF THE PRODUCT

产品的六大特点

Advantage one



MINIMALIST DESIGN

极简设计

整体设计简约大气
独特魅力极致呈现

Advantage two



SWITCH SILENT

开关无声

采用进口材质
打造先进的静音闭门器

Advantage three



A MILLION TIMES

百万次闭启

百万次无偏差复位技术
百万次不滴漏

Advantage four



2 SPEED

二段调速

二段调速，缓慢闭门
稳定闭锁，安全关门

Advantage five



STRONG AND DURABLE

坚固耐用

承重 80KG，不变形
防腐防锈，牢固耐磨

Advantage six



SEIKO FINE MADE

精工细造

先进的制造工艺
匠心的精巧细致

DIRECTORY

目录

门控系列 GATING SERIES

地弹簧 Floor Spring	01-14
闭门器 Door closers	15-33

浴室系列 BATHROOM SERIES

门夹 Patch Fitting	34-62
浴室夹 Shower Hinge	63-72
淋浴房套装 Shower Room Set	73-87
连接件 Glass Fitting	88-106
拉手 Pull Handle	107-110

FLOOR SPRING



Quality Durable Gating | 质造耐用门控

Specification:

Item No.	Picture	Power sizes	Door Weight(kg)	Door Width(mm)
FS-220B		EN3	90kg	≤ 900mm
FS-68A		EN3	120kg	≤ 1150mm
FS-34		EN3	120kg	≤ 1150mm
FS-80		EN4	130kg	≤ 1150mm
FS-780		EN5	200kg	≤ 1300mm
FS-6800		EN5	180kg	≤ 1300mm
FS-800A		EN6	300kg	≤ 1500mm
FS-60		EN2	90kg	≤ 900mm
FS-90		EN5	150kg	≤ 1300mm
FS-65		EN3	110kg	≤ 1100mm
FS-75		EN2~5	150kg	≤ 1200mm
FS-800		EN6	300kg	≤ 1600mm

FLOOR SPRING

Model:

FS-220B (JU-220B)



Size	Width/mm	Weight/KG	Numerical
3	≤ 900	≤ 90	FS-220B
Body dimensions	Length / mm	254	
	Width /mm	102	
	Height /mm	50	
Install	Vertical installation	✓	
	Parallel installation	✓	
	Slide installation	✓	
Rack transmission		✓	
Arm adjustable		✓	
Opening angle		≤ 115°	
Spring adjustment		×	
Closing speed		✓	
Latching speed		✓	
Safety equipment		×	
Hold-open	Built in Hold-open	✓	
	External Hold-open	○	
BackCheck	Fixed BackCheck	×	
	BackCheck adjustable	×	
Delay		×	
Hypothermia		-40℃	
Left and right doors common		✓	
Retro decorative cover		○	
Quality assurance period/Year		3	
✓ :Standard × :No such device ○ :Selection			

Finish optional:

- Sand stainless steel
○ Polish



Size:

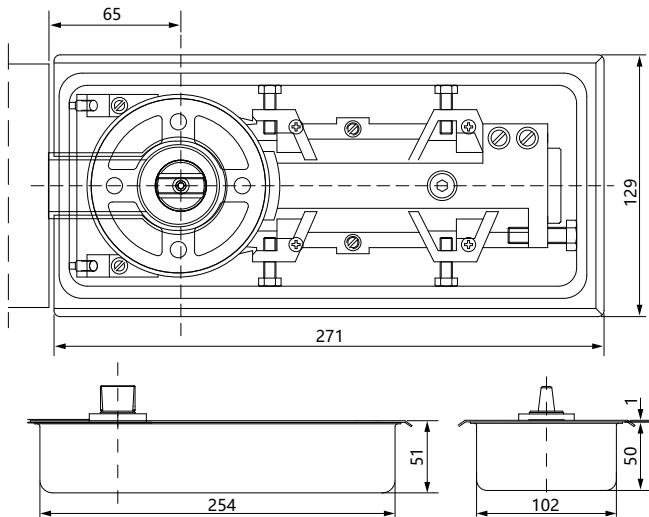

Specification:

Maximun Wide Door leaf	≤ 900mm
Maximun Bearing Weight	90kg
Speed Governing Control	Two Stage Adjustable Speed
Location Degree	90°
Net weight	4kg
Dimension(LxWxH)	254x101x50mm
The products have passed nationa QB/T2698-2005 standard	

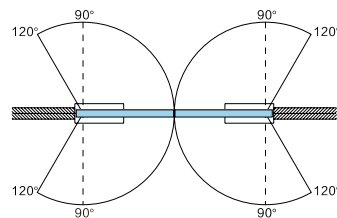

Central axis,90° two-way open type, the maximum dynamic positioning the opening Angle of 120 ° .

FLOOR SPRING

Model:

FS-68A (JU-68A)



Finish optional:

- Sand stainless steel
○ Polish



Size:

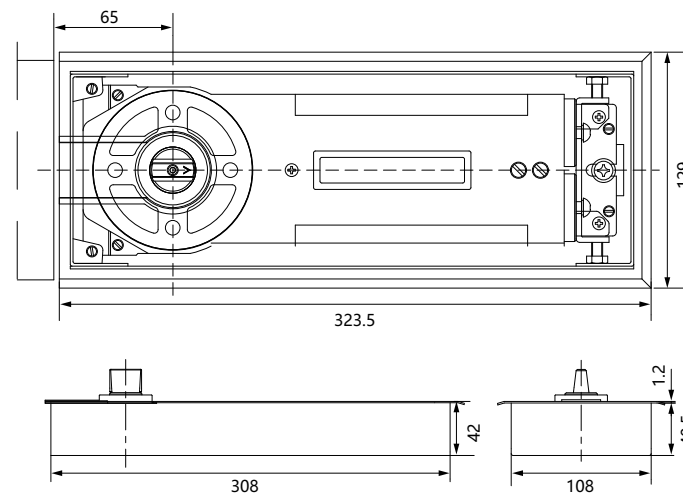

Size	Width/mm	Weight/KG	Numerical
3	≤ 1150	≤ 120	FS-68A
Body dimensions	Length / mm	308	
	Width /mm	108	
	Height /mm	40.5	
Install	Vertical installation	✓	
	Parallel installation	✓	
	Slide installation	✓	
Rack transmission		✓	
Arm adjustable		✓	
Opening angle		≤ 115°	
Spring adjustment		×	
Closing speed		✓	
Latching speed		✓	
Safety equipment		×	
Hold-open	Built in Hold-open	✓	
	External Hold-open	○	
BackCheck	Fixed BackCheck	×	
	BackCheck adjustable	×	
Delay		×	
Hypothermia		-40℃	
Left and right doors common		✓	
Retro decorative cover		○	
Quality assurance period/Year		3	
✓ :Standard × :No such device ○ :Selection			

Specification:

Maximun Wide Door leaf	≤ 1150mm
Maximun Bearing Weight	120kg
Speed Governing Control	Two Stage Adjustable Speed
Location Degree	90°
Net weight	5.2kg
Dimension(LxWxH)	308x108x41mm
The products have passed nationa QB/T2698-2005 standard	

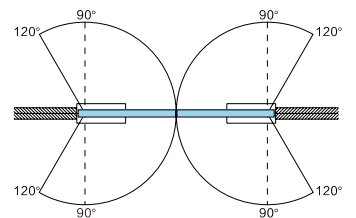

Central axis,90° two-way open type, the maximum dynamic positioning the opening Angle of 120 ° .

FLOOR SPRING

Model:

FS-34 (V-68)



Size	Width/mm	Weight/KG	Numerical
3	≤ 1150	≤ 120	FS-34
Body dimensions	Length / mm	306	
	Width /mm	109	
	Height /mm	42.5	
Install	Vertical installation	✓	
	Parallel installation	✓	
	Slide installation	✓	
Rack transmission		✓	
Arm adjustable		✓	
Opening angle		≤ 115°	
Spring adjustment		×	
Closing speed		✓	
Latching speed		✓	
Safety equipment		×	
Hold-open	Built in Hold-open	✓	
	External Hold-open	○	
BackCheck	Fixed BackCheck	×	
	BackCheck adjustable	×	
Delay		×	
Hypothermia		-40℃	
Left and right doors common		✓	
Retro decorative cover		○	
Quality assurance period/Year		3	

✓ :Standard × :No such device ○ :Selection

Finish optional:

- Sand stainless steel
● Polish



Size:

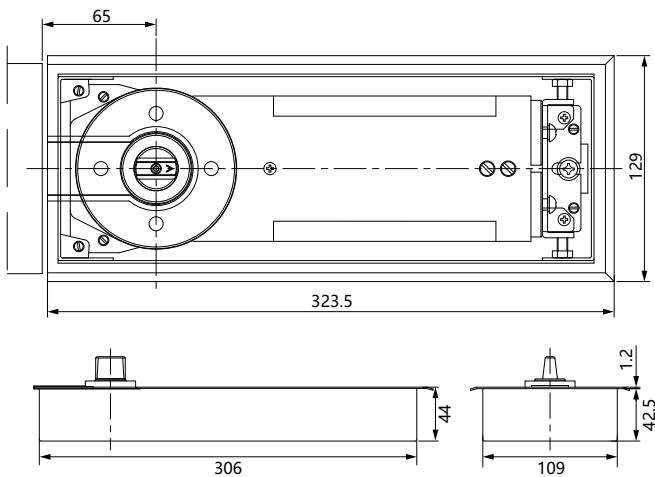

Specification:

Maximum Wide Door leaf	≤ 1150mm
Maximum Bearing Weight	120kg
Speed Governing Control	Two Stage Adjustable Speed
Location Degree	90°
Net weight	5.2kg
Dimension(LxWxH)	306x109x43mm
The products have passed national standard QB/T2698-2005	

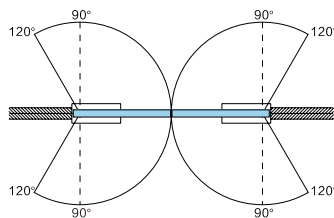

Central axis, 90° two-way open type, the maximum dynamic positioning the opening Angle of 120°.

FLOOR SPRING

Model:

FS-80 (JU-80)



Size	Width/mm	Weight/KG	Numerical
4	≤ 1150	≤ 130	FS-80
Body dimensions	Length / mm	308	
	Width /mm	108	
	Height /mm	40.5	
Install	Vertical installation	✓	
	Parallel installation	✓	
	Slide installation	✓	
Rack transmission		✓	
Arm adjustable		✓	
Opening angle		≤ 115°	
Spring adjustment		×	
Closing speed		✓	
Latching speed		✓	
Safety equipment		×	
Hold-open	Built in Hold-open	✓	
	External Hold-open	○	
BackCheck	Fixed BackCheck	×	
	BackCheck adjustable	×	
Delay		×	
Hypothermia		-40℃	
Left and right doors common		✓	
Retro decorative cover		○	
Quality assurance period/Year		3	

✓ :Standard × :No such device ○ :Selection

Finish optional:

- Sand stainless steel
● Polish



Size:

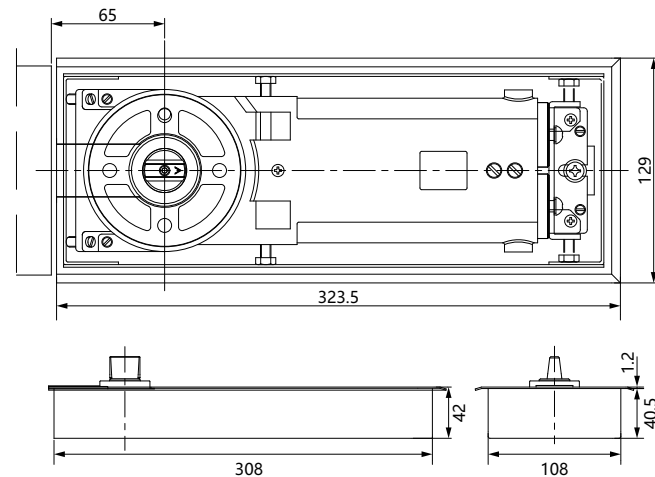

Specification:

Maximum Wide Door leaf	≤ 1150mm
Maximum Bearing Weight	130kg
Speed Governing Control	Two Stage Adjustable Speed
Location Degree	90°
Net weight	5.2kg
Dimension(LxWxH)	308x108x41mm
The products have passed national standard QB/T2698-2005	

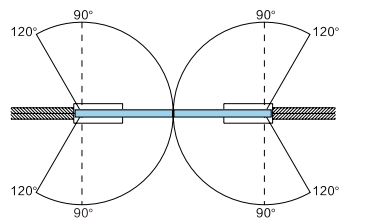

Central axis, 90° two-way open type, the maximum dynamic positioning the opening Angle of 120°.

FLOOR SPRING

Model:

FS-780 (JU-780)



Finish optional:

- Sand stainless steel
- Polish



Size:

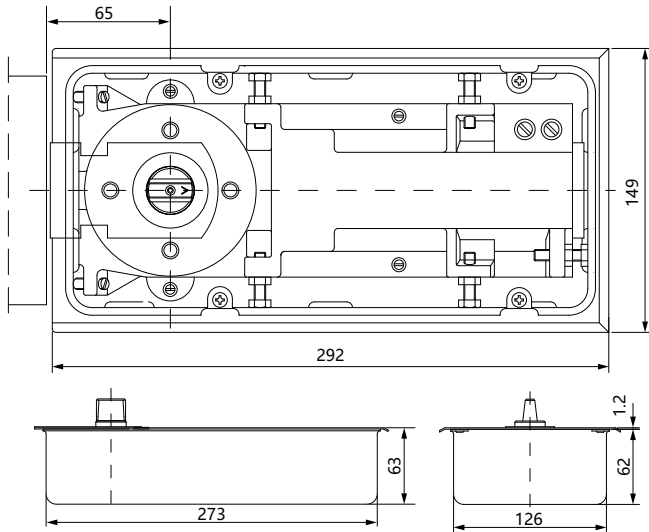

Size	Width/mm	Weight/KG	Numerical
5	≤ 1300	≤ 200	FS-780
Body dimensions	Length / mm		273
	Width /mm		126
	Height /mm		62
Install	Vertical installation		✓
	Parallel installation		✓
	Slide installation		✓
Rack transmission			✓
Arm adjustable			✓
Opening angle			≤ 115°
Spring adjustment			×
Closing speed			✓
Latching speed			✓
Safety equipment			×
Hold-open	Built in Hold-open		✓
	External Hold-open		○
BackCheck	Fixed BackCheck		×
	BackCheck adjustable		×
Delay			×
Hypothermia			-40℃
Left and right doors common			✓
Retro decorative cover			○
Quality assurance period/Year			3

✓ :Standard × :No such device ○ :Selection

Specification:

Maximun Wide Door leaf	≤ 1300mm
Maximun Bearing Weight	200kg
Speed Governing Control	Two Stage Adjustable Speed
Location Degree	90°
Net weight	6.5kg
Dimension(LxWxH)	273x126x62mm
The products have passed nationa QB/T2698-2005 standard	

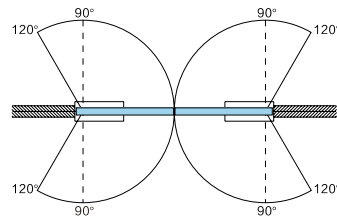

Central axis,90° two-way open type, the maximum dynamic positioning the opening Angle of 120 ° .

FLOOR SPRING

Model:

FS-6800 (JU-6800)



Finish optional:

- Sand stainless steel
- Polish



Size:

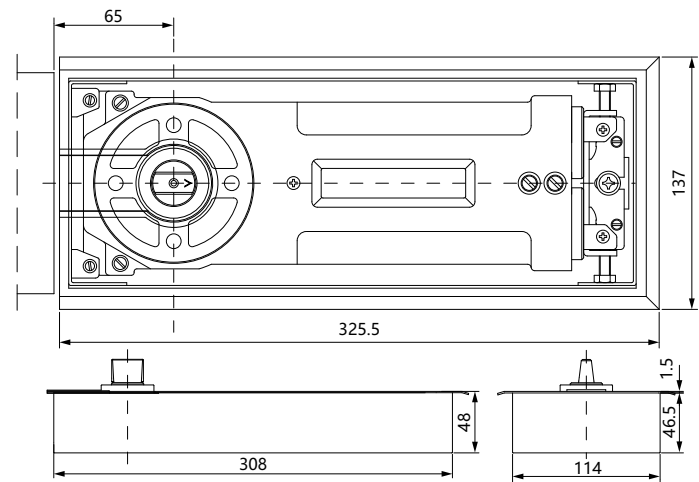

Size	Width/mm	Weight/KG	Numerical
5	≤ 1300	≤ 180	FS-6800
Body dimensions	Length / mm		308
	Width /mm		114
	Height /mm		46.5
Install	Vertical installation		✓
	Parallel installation		✓
	Slide installation		✓
Rack transmission			✓
Arm adjustable			✓
Opening angle			≤ 115°
Spring adjustment			×
Closing speed			✓
Latching speed			✓
Safety equipment			×
Hold-open	Built in Hold-open		✓
	External Hold-open		○
BackCheck	Fixed BackCheck		×
	BackCheck adjustable		×
Delay			×
Hypothermia			-40℃
Left and right doors common			✓
Retro decorative cover			○
Quality assurance period/Year			3

✓ :Standard × :No such device ○ :Selection

Specification:

Maximun Wide Door leaf	≤ 1300mm
Maximun Bearing Weight	180kg
Speed Governing Control	Two Stage Adjustable Speed
Location Degree	90°
Net weight	6.2kg
Dimension(LxWxH)	308x114x47mm
The products have passed nationa QB/T2698-2005 standard	

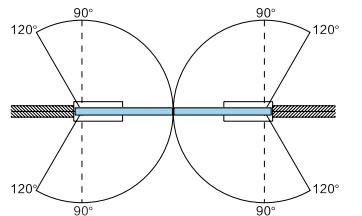

Central axis,90° two-way open type, the maximum dynamic positioning the opening Angle of 120 ° .

FLOOR SPRING

Model:

FS-800A (JU-800A)



Size	Width/mm	Weight/KG	Numerical
6	≤ 1500	≤ 300	FS-800A
Body dimensions	Length /mm	342	
	Width /mm	124	
	Height /mm	62	
Install	Vertical installation	✓	
	Parallel installation	✓	
	Slide installation	✓	
Rack transmission		✓	
Arm adjustable		✓	
Opening angle		≤ 115°	
Spring adjustment		×	
Closing speed		✓	
Latching speed		✓	
Safety equipment		×	
Hold-open	Built in Hold-open	✓	
	External Hold-open	○	
BackCheck	Fixed BackCheck	×	
	BackCheck adjustable	×	
Delay		×	
Hypothermia		-40℃	
Left and right doors common		✓	
Retro decorative cover		○	
Quality assurance period/Year		3	

✓ :Standard × :No such device ○ :Selection

Finish optional:

- Sand stainless steel
○ Polish



Size:

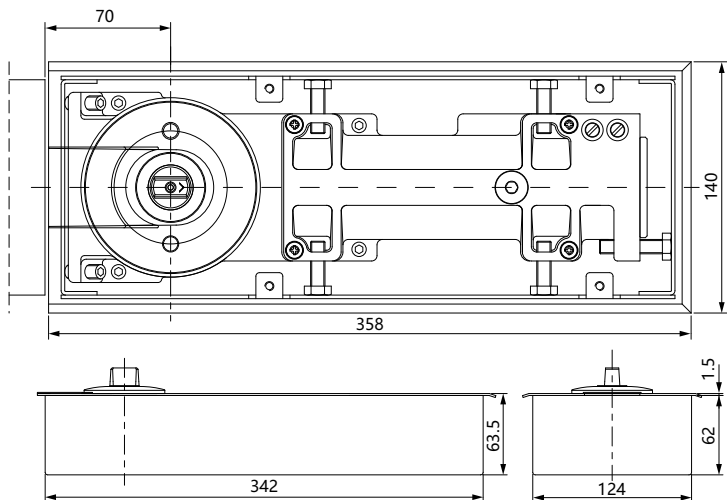

Specification:

Maximun Wide Door leaf	≤ 1500mm
Maximun Bearing Weight	300kg
Speed Governing Control	Two Stage Adjustable Speed
Location Degree	90°
Net weight	9.1kg
Dimension(LxWxH)	342x124x62mm
The products have passed national standard QB/T2698-2005	

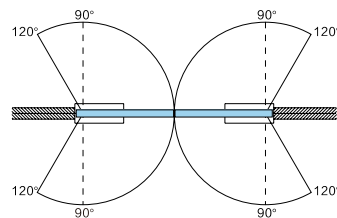

Central axis,90° two-way open type, the maximum dynamic positioning the opening Angle of 120 ° .

FLOOR SPRING

Model:

FS-60 (JU-60)



Size	Width/mm	Weight/KG	Numerical
2	≤ 900	≤ 90	FS-60
Body dimensions	Length /mm	287	
	Width /mm	10	
	Height /mm	41.5	
Install	Vertical installation	✓	
	Parallel installation	✓	
	Slide installation	✓	
Rack transmission		✓	
Arm adjustable		✓	
Opening angle		≤ 115°	
Spring adjustment		×	
Closing speed		✓	
Latching speed		✓	
Safety equipment		×	
Hold-open	Built in Hold-open	✓	
	External Hold-open	○	
BackCheck	Fixed BackCheck	×	
	BackCheck adjustable	×	
Delay		×	
Hypothermia		-40℃	
Left and right doors common		✓	
Retro decorative cover		○	
Quality assurance period/Year		3	

✓ :Standard × :No such device ○ :Selection

Finish optional:

- Sand stainless steel
○ Polish



Size:

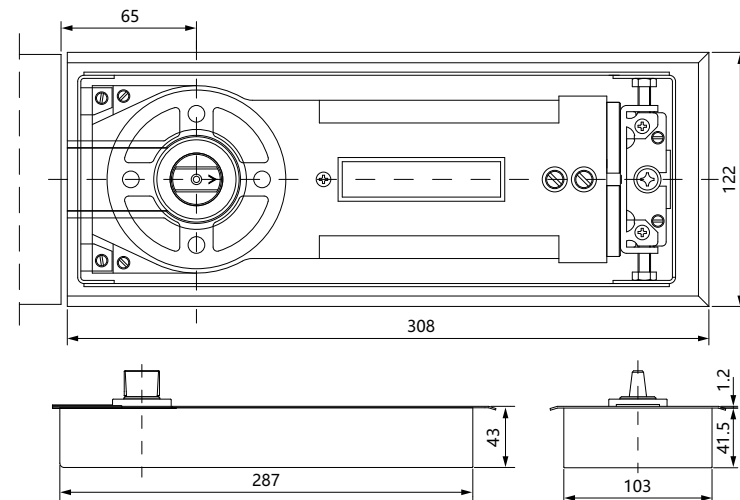

Specification:

Maximun Wide Door leaf	≤ 900mm
Maximun Bearing Weight	90kg
Speed Governing Control	Two Stage Adjustable Speed
Location Degree	90°
Net weight	4.6kg
Dimension(LxWxH)	287x103x42mm
The products have passed national standard QB/T2698-2005	

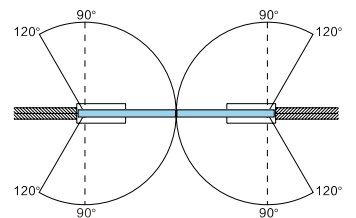

Central axis,90° two-way open type, the maximum dynamic positioning the opening Angle of 120 ° .

FLOOR SPRING

Model:

FS-90 (JU-90)



Size	Width/mm	Weight/KG	Numerical
5	≤ 1300	≤ 150	FS-90
Body dimensions	Length / mm	273	
	Width /mm	126	
	Height /mm	70	
Install	Vertical installation	✓	
	Parallel installation	✓	
	Slide installation	✓	
Rack transmission		✓	
Arm adjustable		✓	
Opening angle		≤ 115°	
Spring adjustment		×	
Closing speed		✓	
Latching speed		✓	
Safety equipment		×	
Hold-open	Built in Hold-open	✓	
	External Hold-open	○	
BackCheck	Fixed BackCheck	×	
	BackCheck adjustable	×	
Delay		×	
Hypothermia		-40℃	
Left and right doors common		✓	
Retro decorative cover		○	
Quality assurance period/Year		3	

✓ :Standard × :No such device ○ :Selection

Finish optional:

- Sand stainless steel
● Polish



Size:

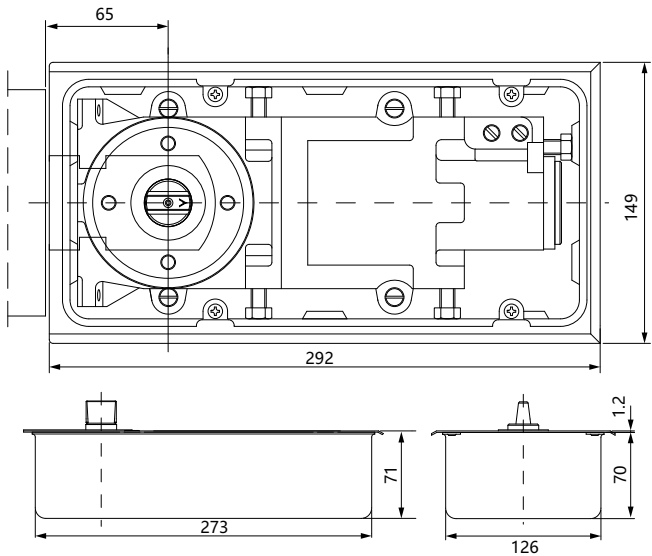

Specification:

Maximun Wide Door leaf	≤ 1300mm
Maximun Bearing Weight	150kg
Speed Governing Control	Two Stage Adjustable Speed
Location Degree	90°
Net weight	6.8kg
Dimension(LxWxH)	273x126x70mm
The products have passed nationa QB/T2698-2005 standard	

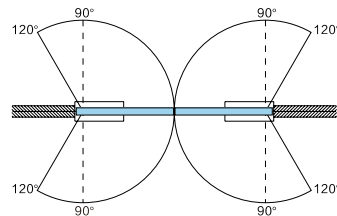

Central axis,90° two-way open type, the maximum dynamic positioning the opening Angle of 120 ° .

FLOOR SPRING

Model:

FS-65 (JU-65)



Size	Width/mm	Weight/KG	Numerical
1	≤ 1100	≤ 120	FS-65
Body dimensions	Length / mm	290	
	Width /mm	108	
	Height /mm	41.5	
Install	Vertical installation	✓	
	Parallel installation	✓	
	Slide installation	✓	
Rack transmission		✓	
Arm adjustable		✓	
Opening angle		≤ 115°	
Spring adjustment		×	
Closing speed		✓	
Latching speed		✓	
Safety equipment		×	
Hold-open	Built in Hold-open	✓	
	External Hold-open	○	
BackCheck	Fixed BackCheck	×	
	BackCheck adjustable	×	
Delay		×	
Hypothermia		-40℃	
Left and right doors common		✓	
Retro decorative cover		○	
Quality assurance period/Year		3	

✓ :Standard × :No such device ○ :Selection

Finish optional:

- Sand stainless steel
● Polish



Size:

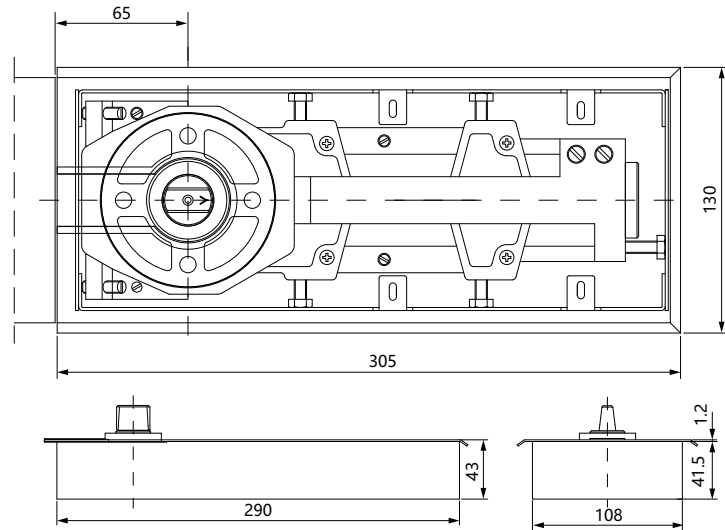

Specification:

Maximun Wide Door leaf	≤ 1100mm
Maximun Bearing Weight	110kg
Speed Governing Control	Two Stage Adjustable Speed
Location Degree	90°
Net weight	4.5kg
Dimension(LxWxH)	290x108x41.5mm
The products have passed nationa QB/T2698-2005 standard	

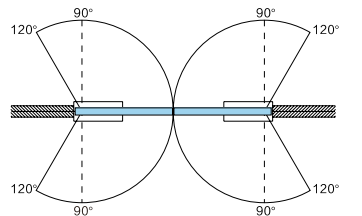

Central axis,90° two-way open type, the maximum dynamic positioning the opening Angle of 120 ° .

FLOOR SPRING

Model:

FS-75 (JU-75)



Size	Width/mm	Weight/KG	Numerical
2~5	≤ 1200	≤ 150	FS-75
Body dimensions	Length / mm		308
	Width /mm		83
	Height /mm		51
Install	Vertical installation		✓
	Parallel installation		✓
	Slide installation		✓
Rack transmission			✓
Arm adjustable			✓
Opening angle			≤ 180°
Spring adjustment			×
Closing speed			✓
Latching speed			✓
Safety equipment			×
Hold-open	Built in Hold-open		✓
	External Hold-open		○
BackCheck	Fixed BackCheck		×
	BackCheck adjustable		×
Delay			×
Hypothermia			-40℃
Left and right doors common			✓
Retro decorative cover			○
Quality assurance period/Year			3

✓ :Standard × :No such device ○ :Selection

Finish optional:

- Sand stainless steel
○ Polish



Size:

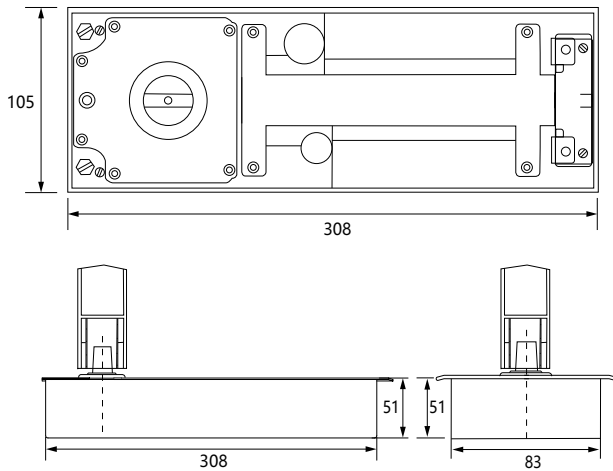

Specification:

Maximun Wide Door leaf ≤ 1200mm

Maximun Bearing Weight 150kg

Speed Governing Control Two Stage Adjustable Speed

Location Degree 90°

Net weight 5.5kg

Dimension(LxWxH) 285x82x50mm

The products have passed nationa QB/T2698-2005 standard

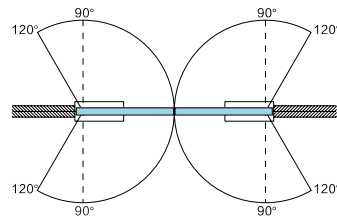

Central axis,90° two-way open type, the maximum dynamic positioning the opening Angle of 120 ° .

FLOOR SPRING

Model:

FS-800 (JU-800)



Size	Width/mm	Weight/KG	Numerical
6	≤ 1600	≤ 300	FS-800
Body dimensions	Length / mm		340
	Width /mm		79
	Height /mm		60
Install	Vertical installation		✓
	Parallel installation		✓
	Slide installation		✓
Rack transmission			✓
Arm adjustable			✓
Opening angle			≤ 180°
Spring adjustment			×
Closing speed			✓
Latching speed			✓
Safety equipment			×
Hold-open	Built in Hold-open		✓
	External Hold-open		○
BackCheck	Fixed BackCheck		×
	BackCheck adjustable		×
Delay			×
Hypothermia			-40℃
Left and right doors common			✓
Retro decorative cover			○
Quality assurance period/Year			3

✓ :Standard × :No such device ○ :Selection

Finish optional:

- Sand stainless steel
○ Polish



Size:

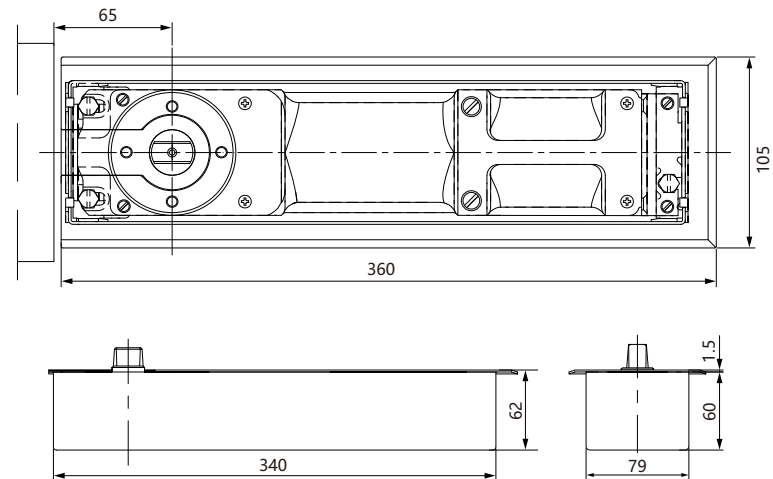

Specification:

Maximun Wide Door leaf ≤ 1600mm

Maximun Bearing Weight 300kg

Speed Governing Control Two Stage Adjustable Speed

Location Degree 90°

Net weight 5.5kg

Dimension(LxWxH) 340x79x60mm

The products have passed nationa QB/T2698-2005 standard

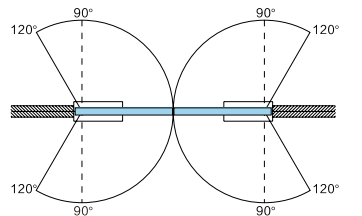

Central axis,90° two-way open type, the maximum dynamic positioning the opening Angle of 120 ° .

DOOR CLOSER



Quality Durable Gating | 质造耐用门控

Specification:

Product Type	Product picture	Power size	Mounting Distance	Door Weight /kg	Door Width /mm
DC-051		1	132*19	≤ 30	≤ 750
		2		≤ 45	≤ 850
		3		≤ 65	≤ 950
DC-052		2	165*19	≤ 45	≤ 850
		3		≤ 65	≤ 950
DC-053		3	188*19	≤ 65	≤ 950
		4		≤ 85	≤ 1100
		5		≤ 120	≤ 1250
DC-054		3	208*19	≤ 85	≤ 1100
		4		≤ 120	≤ 1250
		5		≤ 150	≤ 1450
DC-055		5	230*19	≤ 120	≤ 1250
		6		≤ 150	≤ 1400
		2-5		20~120	≤ 1250
		3-6		40~150	≤ 1400
DC-061		2	162*19	≤ 45	≤ 850
		3		≤ 65	≤ 950
		4		≤ 85	≤ 1100
DC-062		3	188*19	≤ 65	≤ 950
		4		≤ 85	≤ 1100
		5		≤ 120	≤ 1250
DC-071		2	162*19	≤ 45	≤ 850
		3		≤ 65	≤ 950
		4		≤ 85	≤ 1100
DC-32		2	203*19	≤ 45	≤ 850
		3		≤ 65	≤ 950
		4		≤ 85	≤ 1100
DC-188		2	85*39	≤ 45	≤ 850
		3		≤ 45	≤ 950
DC-183		3	50*43	≤ 65	≤ 950
		4		≤ 85	≤ 1100
DC-182-5		2~5	50*43	25~120	850~1250
DC-183-6		3~6	50*43	40~150	950~1250
DC-092		2	258*20	≤ 45	≤ 850
		3		≤ 65	≤ 950
DC-192		2	258*20	≤ 45	≤ 850
		3		≤ 65	≤ 950
DC-092-4		2	300*20	≤ 40	≤ 850
		3		≤ 60	≤ 950
		4		≤ 80	≤ 1100

Gating 质造耐用门控

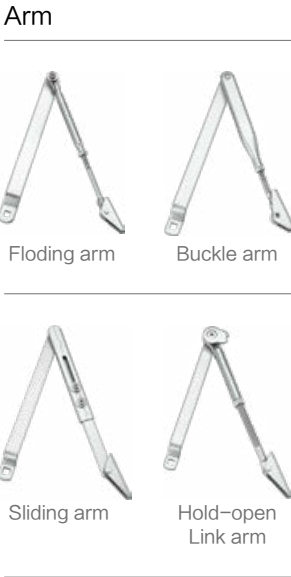

The grade codes listed in the table below are standard installations. The strength grades of other installation methods will change, please contact the company for details.

Model:

DC-051 (JU-051)



Size	Width/mm	Weight/KG	Numerical
1	≤ 750	≤ 30	DC-0511
2	≤ 850	≤ 45	DC-0512
3	≤ 950	≤ 65	DC-0513
Body dimensions		Length / mm	146
		Width /mm	37
		Height /mm	55
Install	Vertical installation	✓	
	Parallel installation	✓	
	Slide installation	✓	
Rack transmission		✓	
Arm adjustable		✓	
Opening angle		≤ 150°	
Spring adjustment		×	
Closing speed		✓	
Latching speed		✓	
Safety equipment		×	
Hold-open	Built in Hold-open	○	
	External Hold-open	○	
BackCheck	Fixed BackCheck	×	
	BackCheck adjustable	×	
Delay		×	
Hypothermia		-40℃	
Left and right doors common		✓	
Retro decorative cover		○	
Quality assurance period/Year		3	
✓ :Standard × :No such device ○ :Selection			

Polishing Satin ※ Optional Finish

Square / Mounting hole distance is 132 * 19

Function instruction:

The 051 type door closer housing is made of aluminum alloy die-casting, protected by two layers of lacquer. Full hydraulic control. Two-stage speed adjustment, generous shape, reasonable structure, excellent performance, widely used in security, commercial residential, a variety of installation options, suitable for a variety of installation environments, and can choose different shells for decoration.

Technical Parameters:

Model	Weight/KG	Width/mm	With function	Remark
DC-0511	15-30	≤ 750	Two-stage speed regulation	Suitable for Extra light door leaf
DC-0511D	15-30	≤ 750	Two-stage speed regulation / Built-in Hold-open	
DC-0512	25-45	≤ 850	Two-stage speed regulation	Can provide slide rail installation (installation according to instructions)
DC-0512D	25-45	≤ 850	Two-stage speed regulation / Built-in Hold-open	
DC-0513	40-65	≤ 950	Two-stage speed regulation	
DC-0513D	40-65	≤ 950	Two-stage speed regulation / Built-in Hold-open	

Installation Method:

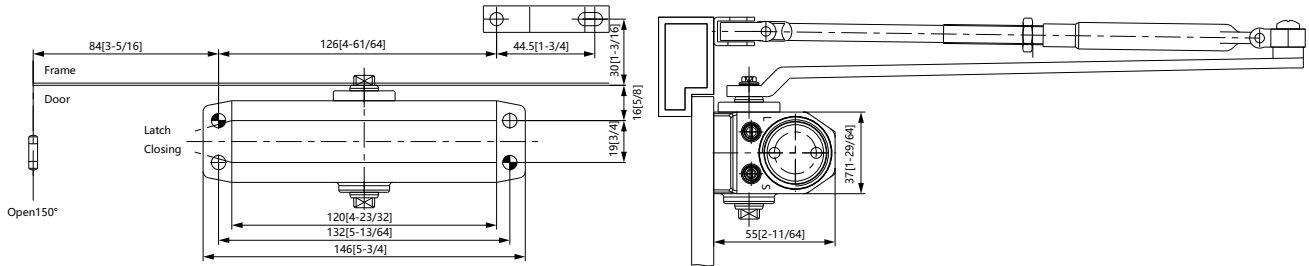

Model:

DC-052 (JU-052)



Size	Width/mm	Weight/KG	Numerical
2	≤ 850	≤ 45	DC-0522
3	≤ 950	≤ 65	DC-0523
Body dimensions		Length / mm	180
		Width /mm	40
		Height /mm	62.5
Install	Vertical installation	✓	
	Parallel installation	✓	
	Slide installation	✓	
Rack transmission		✓	
Arm adjustable		✓	
Opening angle		≤ 180°	
Spring adjustment		×	
Closing speed		✓	
Latching speed		✓	
Safety equipment		×	
Hold-open	Built in Hold-open	○	
	External Hold-open	○	
BackCheck	Fixed BackCheck	×	
	BackCheck adjustable	×	
Delay		×	
Hypothermia		-40℃	
Left and right doors common		✓	
Retro decorative cover		○	
Quality assurance period/Year		3	
✓ :Standard × :No such device ○ :Selection			

Polishing Satin ※ Optional Finish

Square / Mounting hole distance is 165 * 19

Function instruction:

The 052 type door closer housing is made of aluminum alloy die-casting, protected by two layers of lacquer. Full hydraulic control. Two-stage speed adjustment, generous shape, reasonable structure, excellent performance, widely used in security, commercial residential, a variety of installation options, suitable for a variety of installation environments, and can choose different shells for decoration.

Technical Parameters:

Model	Weight/KG	Width/mm	With function	Remark
DC-0522	25-45	≤ 850	Two-stage speed regulation	Can provide slide rail installation (installation according to instructions)
DC-0522D	25-45	≤ 850	Two-stage speed regulation / Built-in Hold-open	
DC-0523	40-65	≤ 950	Two-stage speed regulation	
DC-0523D	40-65	≤ 950	Two-stage speed regulation / Hold-open	

Installation Method:

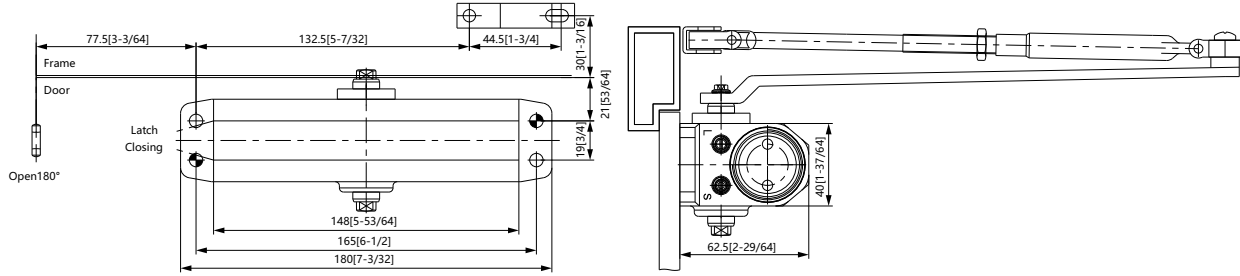

Model:

DC-053 (JU-072)



Size	Width/mm	Weight/KG	Numerical
3	≤ 950	≤ 65	DC-0533
4	≤ 1100	≤ 85	DC-0534
5	≤ 1250	≤ 120	DC-0535
Body dimensions		Length / mm	205
		Width /mm	44.5
		Height /mm	68
Install	Vertical installation	✓	
	Parallel installation	✓	
	Slide installation	✓	
Rack transmission			✓
Arm adjustable			✓
Opening angle			≤ 180°
Spring adjustment			×
Closing speed			✓
Latching speed			✓
Safety equipment			×
Hold-open	Built in Hold-open	○	
	External Hold-open	○	
BackCheck	Fixed BackCheck	×	
	BackCheck adjustable	×	
Delay			×
Hypothermia			-40℃
Left and right doors common			✓
Retro decorative cover			○
Quality assurance period/Year			3
✓ :Standard × :No such device ○ :Selection			



Test Report	Fire resistance (minutes)	
	E - Integrity	I - Insulation
EN 1634-1:2014	132	20

※ Optional Finish



Square / Mounting hole distance is 188 * 19

Function instruction:

The 053 type door closer housing is made of aluminum alloy die-casting, protected by two layers of lacquer. Full hydraulic control. Two-stage speed adjustment, generous shape, reasonable structure, excellent performance, widely used in security, commercial residential, a variety of installation options, suitable for a variety of installation environments, and can choose different shells for decoration.

Technical Parameters:

Model	Weight/KG	Width/mm	With function	Remark
DC-0533	40~65	≤ 950	Two-stage speed regulation	Suitable for Extra light door leaf
DC-0533D	40~65	≤ 950	Two-stage speed regulation / Built-in Hold-open	
DC-0534	60~85	≤ 1100	Two-stage speed regulation	Can provide slide rail installation (installation according to instructions)
DC-0535	80~120	≤ 1250	Two-stage speed regulation	

Installation Method:

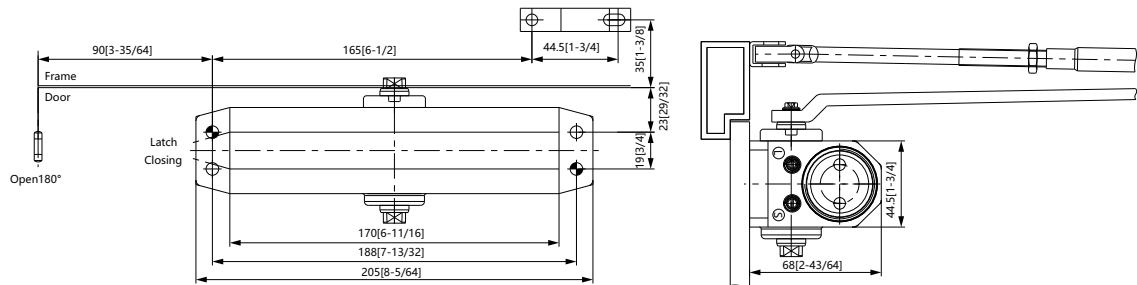

Model:

DC-054 (JU-054)



Size	Width/mm	Weight/KG	Numerical
3	≤ 1100	≤ 85	DC-0544
4	≤ 1250	≤ 120	DC-0545
5	≤ 1450	≤ 150	DC-0546
Body dimensions		Length / mm	225
		Width /mm	68
		Height /mm	68
Install	Vertical installation	✓	
	Parallel installation	✓	
	Slide installation	✓	
Rack transmission			✓
Arm adjustable			✓
Opening angle			≤ 180°
Spring adjustment			×
Closing speed			✓
Latching speed			✓
Safety equipment			×
Hold-open	Built in Hold-open	×	
	External Hold-open	×	
BackCheck	Fixed BackCheck	×	
	BackCheck adjustable	○	
Delay			×
Hypothermia			-40℃
Left and right doors common			✓
Retro decorative cover			○
Quality assurance period/Year			3
✓ :Standard × :No such device ○ :Selection			



※ Optional Finish

Square / Mounting hole distance is 208*19

Function instruction:

The 054 type door closer housing is made of aluminum alloy die-casting, protected by two layers of lacquer. Full hydraulic control. Two-stage speed adjustment, generous shape, reasonable structure, excellent performance, widely used in security, commercial residential, a variety of installation options, suitable for a variety of installation environments, and can choose different shells for decoration.

Technical Parameters:

Model	Weight/KG	Width/mm	With function	Remark
DC-0544	60~85	≤ 1100	Two-stage speed regulation	Can provide slide rail installation (installation according to instructions)
DC-0544BC	60~85	≤ 1100	Two-stage speed regulation / Adjustable buffer	
DC-0545	80~120	≤ 1250	Two-stage speed regulation	
DC-0545BC	80~120	≤ 1250	Two-stage speed regulation / Adjustable buffer	
DC-0546	100~150	≤ 1400	Two-stage speed regulation	
DC-0546BC	100~150	≤ 1400	Two-stage speed regulation / Adjustable buffer	

Installation Method:

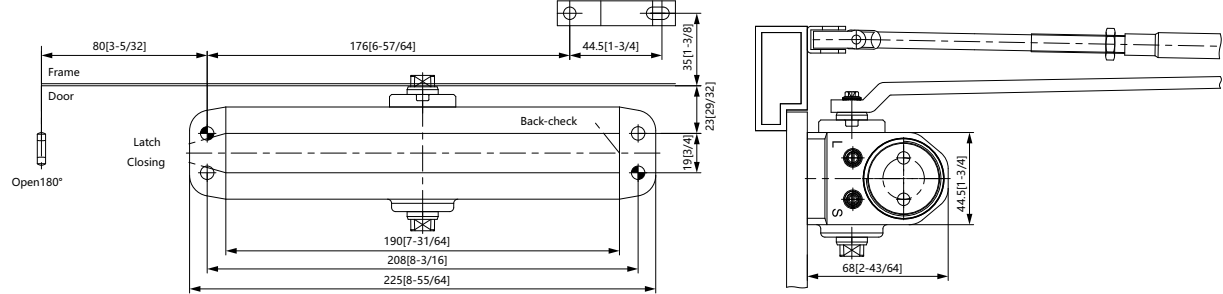

Model:

DC-055 (JU-055)



● Polishing ● Satin ※ Optional Finish

Size	Width/mm	Weight/KG	Numerical
5	≤ 1250	≤ 120	DC-0555
6	≤ 1400	≤ 150	DC-0556
2-5	≤ 1250	25~120	DC-052-5
3-6	≤ 1400	40~150	DC-053-6
Body dimensions		Length / mm	247
		Width /mm	44.5
		Height /mm	68
Install	Vertical installation	✓	
	Parallel installation	✓	
	Slide installation	✓	
Rack transmission		✓	
Arm adjustable		✓	
Opening angle		≤ 180°	
Spring adjustment		×	
Closing speed		✓	
Latching speed		✓	
Safety equipment		×	
Hold-open	Built in Hold-open	×	
	External Hold-open	×	
BackCheck	Fixed BackCheck	×	
	BackCheck adjustable	○	
Delay		×	
Hypothermia		-40℃	
Left and right doors common		✓	
Retro decorative cover		○	
Quality assurance period/Year		3	
✓ :Standard × :No such device ○ :Selection			

Square / Mounting hole distance is 230*19

Function instruction:

The 055 type door closer housing is made of aluminum alloy die-casting, protected by two layers of lacquer. Full hydraulic control. Two-stage speed adjustment, generous shape, reasonable structure, excellent performance, widely used in security, commercial residential, a variety of installation options, suitable for a variety of installation environments, and can choose different shells for decoration.

Technical Parameters:

Model	Weight/KG	Width/mm	With function	Remark
DC-0555	80~120	≤ 1250	Two-stage speed regulation	Can provide slide rail installation (installation according to instructions)
DC-0555BC	80~120	≤ 1250	Two-stage speed regulation / Adjustable buffer	
DC-0556	100~150	≤ 1400	Two-stage speed regulation	
DC-0556BC	100~150	≤ 1400	Two-stage speed regulation / Adjustable buffer	
DC-052-5	25~120	≤ 1250	Two-stage speed regulation	
DC-052-5BC	25~120	≤ 1250	Two-stage speed regulation / Adjustable buffer	
DC-053-6	40~150	≤ 1400	Two-stage speed regulation / adjustable buffer (optional)/ Power Regulation	
DC-053-6BC	40~150	≤ 1400	Two-stage speed regulation / adjustable buffer (optional)/ Power Regulation	

Installation Method:

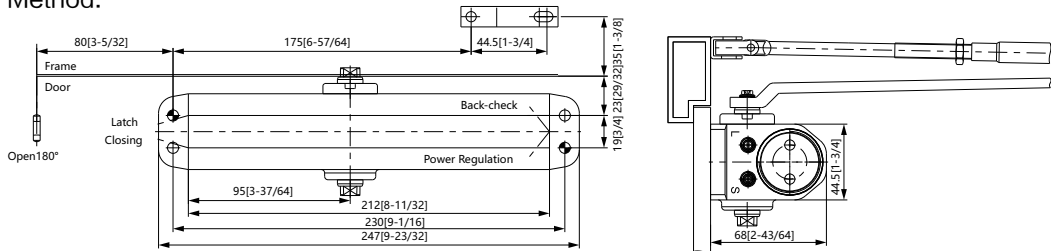

Model:

DC-061 (JU-061)



● Polishing ● Satin ※ Optional Finish

Size	Width/mm	Weight/KG	Numerical
2	≤ 850	≤ 45	DC-0612
3	≤ 950	≤ 65	DC-0613
4	≤ 1100	≤ 85	DC-0614
Body dimensions		Length / mm	180
		Width /mm	41
		Height /mm	65
Install	Vertical installation	✓	
	Parallel installation	✓	
	Slide installation	✓	
Rack transmission		✓	
Arm adjustable		✓	
Opening angle		≤ 180°	
Spring adjustment		×	
Closing speed		✓	
Latching speed		✓	
Safety equipment		×	
Hold-open	Built in Hold-open	○	
	External Hold-open	○	
BackCheck	Fixed BackCheck	×	
	BackCheck adjustable	×	
Delay		×	
Hypothermia		-40℃	
Left and right doors common		✓	
Retro decorative cover		○	
Quality assurance period/Year		3	
✓ :Standard × :No such device ○ :Selection			

Round / Mounting hole distance is 162 * 19

Function instruction:

The 061 type door closer housing is made of aluminum alloy die-casting, protected by two layers of lacquer. Full hydraulic control. Two-stage speed adjustment, generous shape, reasonable structure, excellent performance, widely used in security, commercial residential, a variety of installation options, suitable for a variety of installation environments, and can choose different shells for decoration.

Technical Parameters:

Model	Weight/KG	Width/mm	With function	Remark
DC-0612	25~45	≤ 850	Two-stage speed regulation	Can provide slide rail installation (installation according to instructions)
DC-0612D	25~45	≤ 850	Two-stage speed regulation / Built-in Hold-open	
DC-0613	40~65	≤ 950	Two-stage speed regulation	
DC-0613D	40~65	≤ 950	Two-stage speed regulation / Built-in Hold-open	
DC-0614	60~85	≤ 1100	Two-stage speed regulation	

Installation Method:

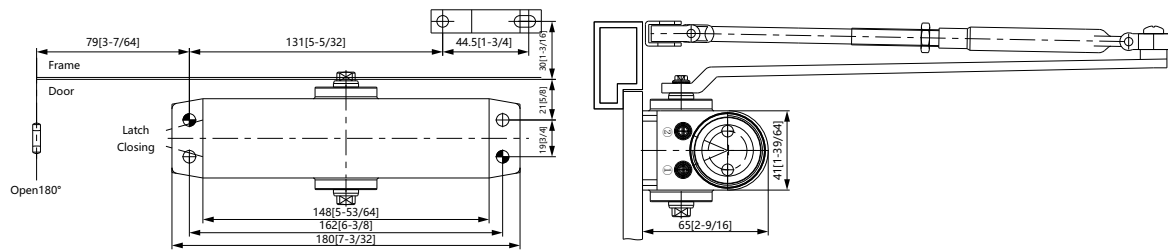

Model:

DC-062 (JU-062)



Polishing Satin ※ Optional Finish

Size	Width/mm	Weight/KG	Numerical
3	≤ 950	≤ 65	DC-0623
4	≤ 1100	≤ 85	DC-0624
5	≤ 1250	≤ 120	DC-0625
Body dimensions		Length / mm	205
		Width /mm	44.5
		Height /mm	68
Install	Vertical installation	✓	
	Parallel installation	✓	
	Slide installation	✓	
Rack transmission		✓	
Arm adjustable		✓	
Opening angle		≤ 180°	
Spring adjustment		×	
Closing speed		✓	
Latching speed		✓	
Safety equipment		×	
Hold-open	Built in Hold-open	○	
	External Hold-open	○	
BackCheck	Fixed BackCheck	×	
	BackCheck adjustable	×	
Delay		×	
Hypothermia		-40℃	
Left and right doors common		✓	
Retro decorative cover		○	
Quality assurance period/Year		3	
✓ :Standard × :No such device ○ :Selection			

Round / Mounting hole distance is 188 * 19

Function instruction:

The 062 type door closer housing is made of aluminum alloy die-casting, protected by two layers of lacquer. Full hydraulic control. Two-stage speed adjustment, generous shape, reasonable structure, excellent performance, widely used in security, commercial residential, a variety of installation options, suitable for a variety of installation environments, and can choose different shells for decoration.

Technical Parameters:

Model	Weight/KG	Width/mm	With function	Remark
DC-0623	40~65	≤ 950	Two-stage speed regulation	Can provide slide rail installation (installation according to instructions)
DC-0623D	40~65	≤ 950	Two-stage speed regulation / Built-in Hold-open	
DC-0624	60~85	≤ 1100	Two-stage speed regulation	
DC-0625	80~120	≤ 1250	Two-stage speed regulation	

Installation Method:

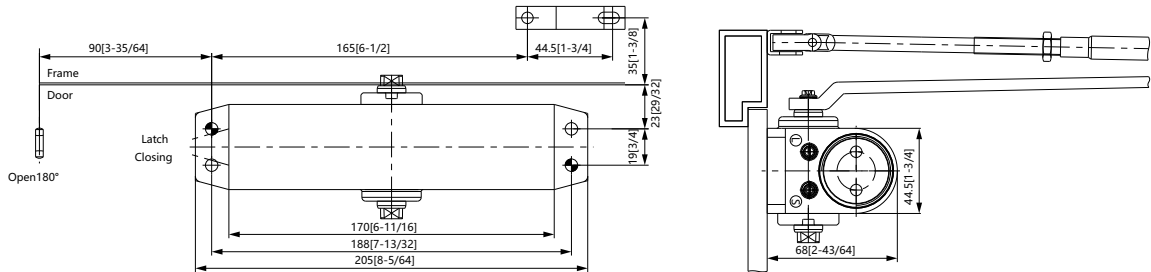

Model:

DC-071 (JU-071)



CE

383113

Test Report

Fire resistance (minutes)

E - Integrity

I - Insulation

EN 1634-1:2014

132

20

※ Optional Finish

Polishing Satin

Size	Width/mm	Weight/KG	Numerical
2	≤ 850	≤ 45	DC-0712
3	≤ 950	≤ 65	DC-0713
4	≤ 1100	≤ 85	DC-0714
Body dimensions		Length / mm	180
		Width /mm	41
		Height /mm	65
Install	Vertical installation	✓	
	Parallel installation	✓	
	Slide installation	✓	
Rack transmission		✓	
Arm adjustable		✓	
Opening angle		≤ 180°	
Spring adjustment		×	
Closing speed		✓	
Latching speed		✓	
Safety equipment		×	
Hold-open	Built in Hold-open	○	
	External Hold-open	○	
BackCheck	Fixed BackCheck	×	
	BackCheck adjustable	×	
Delay		×	
Hypothermia		-40℃	
Left and right doors common		✓	
Retro decorative cover		○	
Quality assurance period/Year		3	
✓ :Standard × :No such device ○ :Selection			

Square / Mounting hole distance is 162 * 19

Function instruction:

The 071 type door closer housing is made of aluminum alloy die-casting, protected by two layers of lacquer. Full hydraulic control. Two-stage speed adjustment, generous shape, reasonable structure, excellent performance, widely used in security, commercial residential, a variety of installation options, suitable for a variety of installation environments, and can choose different shells for decoration.

Technical Parameters:

Model	Weight/KG	Width/mm	With function	Remark
DC-0712	25~45	≤ 850	Two-stage speed regulation	Can provide slide rail installation (installation according to instructions)
DC-0712D	25~45	≤ 850	Two-stage speed regulation / Built-in Hold-open	
DC-0713	40~65	≤ 950	Two-stage speed regulation	
DC-0713D	40~65	≤ 950	Two-stage speed regulation / Built-in Hold-open	
DC-0714	60~85	≤ 1100	Two-stage speed regulation	

Installation Method:

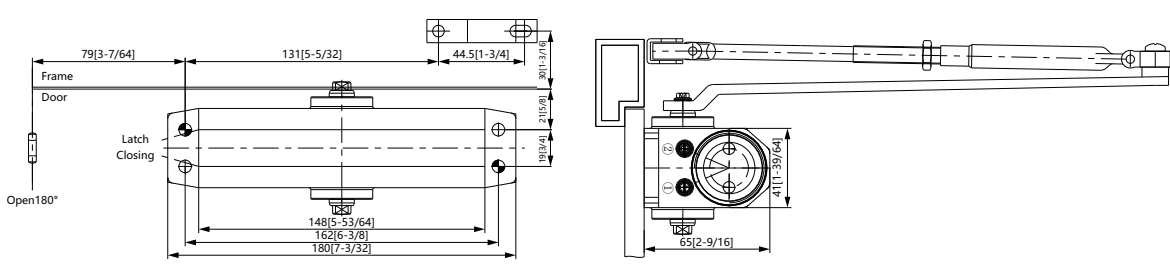

Model:

DC-032 (JU-084)



Polishing Satin ✖ Optional Finish

Size	Width/mm	Weight/KG	Numerical
2	≤ 850	≤ 45	DC-0322
3	≤ 950	≤ 65	DC-0323
4	≤ 1100	≤ 85	DC-0324
Body dimensions		Length / mm	220
		Width / mm	58
		Height / mm	43.5
Install	Vertical installation	✓	
	Parallel installation	✓	
	Slide installation	✓	
Rack transmission		✓	
Arm adjustable		✓	
Opening angle		≤ 180°	
Spring adjustment		×	
Closing speed		✓	
Latching speed		✓	
Safety equipment		×	
Hold-open	Built in Hold-open	○	
	External Hold-open	○	
BackCheck	Fixed BackCheck	×	
	BackCheck adjustable	○	
Delay		×	
Hypothermia		-40℃	
Left and right doors common		✓	
Retro decorative cover		○	
Quality assurance period/Year		3	

Square / Mounting hole distance is 203 * 19

Function instruction:

The 084 type door closer housing is made of aluminum alloy die-casting, protected by two layers of lacquer. Full hydraulic control. Two-stage speed adjustment, generous shape, reasonable structure, excellent performance, widely used in security, commercial residential, a variety of installation options, suitable for a variety of installation environments, and can choose different shells for decoration.

Technical Parameters:

Model	Weight/KG	Width/mm	With function	Remark
DC-0322	25~45	≤ 850	Two-stage speed regulation	Can provide slide rail installation (installation according to instructions)
DC-0322D	25~45	≤ 850	Two-stage speed regulation / Built-in Hold-open	
DC-0323	40~65	≤ 950	Two-stage speed regulation	
DC-0323D	40~65	≤ 950	Two-stage speed regulation / Built-in Hold-open	
DC-0324	60~85	≤ 1100	Two-stage speed regulation	

Installation Method:

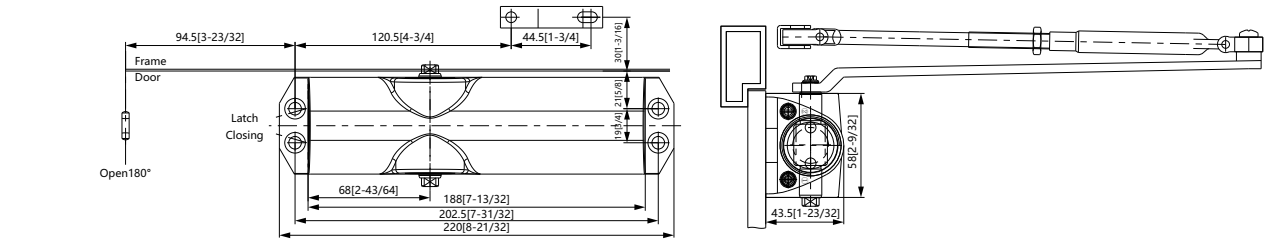

Model:

DC-188 (JU-088)



Polishing Satin ✖ Optional Finish

Size	Width/mm	Weight/KG	Numerical
2	≤ 850	≤ 45	DC-1882
3	≤ 950	≤ 45	DC-1883
Body dimensions		Length / mm	195
		Width / mm	50
		Height / mm	37
Install	Vertical installation	✓	
	Parallel installation	✓	
	Slide installation	✓	
Rack transmission		✓	
Arm adjustable		✓	
Opening angle		≤ 180°	
Spring adjustment		×	
Closing speed		✓	
Latching speed		✓	
Safety equipment		×	
Hold-open	Built in Hold-open	×	
	External Hold-open	○	
BackCheck	Fixed BackCheck	×	
	BackCheck adjustable	×	
Delay		×	
Hypothermia		-40℃	
Left and right doors common		✓	
Retro decorative cover		○	
Quality assurance period/Year		3	

Square profile / Mounting hole distance is 85 * 39

Function instruction:

The 088 type door closer housing is made of aluminum alloy die-casting, protected by two layers of lacquer. Full hydraulic control. Two-stage speed adjustment, generous shape, reasonable structure, excellent performance, widely used in security, commercial residential, a variety of installation options, suitable for a variety of installation environments, and can choose different shells for decoration.

Technical Parameters:

Model	Weight/KG	Width/mm	With function	Remark
DC-1882	25~45	≤ 850	Two-stage speed regulation	Can provide slide rail installation (installation according to instructions)
DC-1883	40~65	≤ 950	Two-stage speed regulation	

Installation Method:

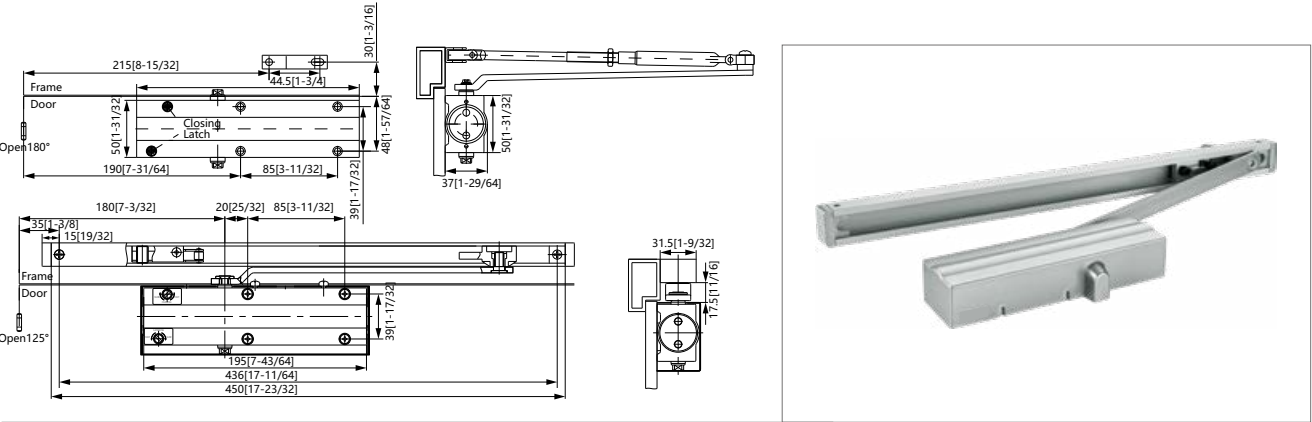

DOOR CLOSERS

Model:

DC-183 (JU-183)



Size	Width/mm	Weight/KG	Numerical
3	≤ 950	≤ 65	DC-1833
4	≤ 1100	≤ 85	DC-1834
Body dimensions		Length / mm	207
		Width /mm	60
		Height /mm	40.5
Install	Vertical installation		√
	Parallel installation		√
	Slide installation		√
Rack transmission			√
Arm adjustable			√
Opening angle			≤ 180°
Spring adjustment			×
Closing speed			√
Latching speed			√
Safety equipment			×
Hold-open	Built in Hold-open		×
	External Hold-open		○
BackCheck	Fixed BackCheck		×
	BackCheck adjustable		○
Delay			×
Hypothermia			-40℃
Left and right doors common			√
Retro decorative cover			○
Quality assurance period/Year			3
√ :Standard × :No such device ○ :Selection			

Polishing Satin ※ Optional Finish

Square profile / Mounting hole distance is 50 * 43

Function instruction:

The 183 type door closer housing is made of aluminum alloy die-casting, protected by two layers of lacquer. Full hydraulic control. Two-stage speed adjustment, generous shape, reasonable structure, excellent performance, widely used in security, commercial residential, a variety of installation options, suitable for a variety of installation environments, and can choose different shells for decoration.

Technical Parameters:

Model	Weight/KG	Width/mm	With function	Remark
DC-1833	40~65	≤ 950	Two-stage speed regulation	Can provide slide rail installation (installation according to instructions)
DC-1834	60~85	≤ 1100	Two-stage speed regulation	

Installation Method:

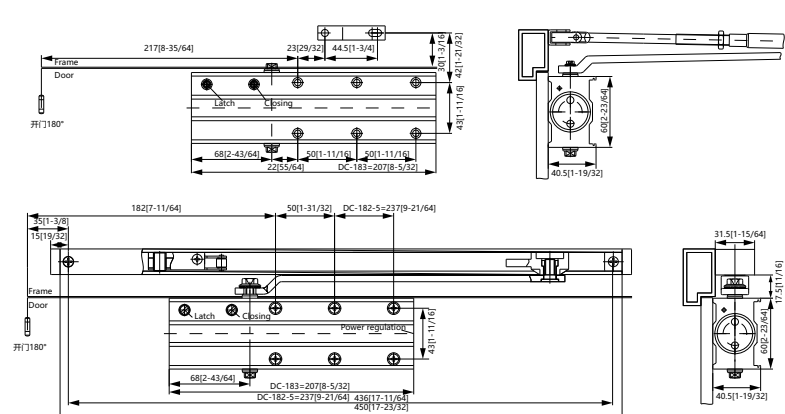

DOOR CLOSERS

Model:

DC-182-5 (JU-182-5)



Polishing Satin ※ Optional Finish

Size	Width/mm	Weight/KG	Numerical
2~5	850~1250	25~120	DC-182-5
Body dimensions		Length / mm	237
		Width /mm	60
		Height /mm	40.5
Install	Vertical installation		√
	Parallel installation		√
	Slide installation		√
Rack transmission			√
Arm adjustable			√
Opening angle			≤ 180°
Spring adjustment			×
Closing speed			√
Latching speed			√
Safety equipment			×
Hold-open	Built in Hold-open		×
	External Hold-open		○
BackCheck	Fixed BackCheck		×
	BackCheck adjustable		○
Delay			×
Hypothermia			-40℃
Left and right doors common			√
Retro decorative cover			○
Quality assurance period/Year			3
√ :Standard × :No such device ○ :Selection			

Square profile / Mounting hole distance is 50 * 43

Function instruction:

The 182-5 type door closer housing is made of aluminum alloy die-casting, protected by two layers of lacquer. Full hydraulic control. Two-stage speed adjustment, generous shape, reasonable structure, excellent performance, widely used in security, commercial residential, a variety of installation options, suitable for a variety of installation environments, and can choose different shells for decoration.

Technical Parameters:

Model	Weight/KG	Width/mm	With function	Remark
DC-182-5	25~120	850~1250	Two-stage speed regulation	Can provide slide rail installation (installation according to instructions)

Installation Method:

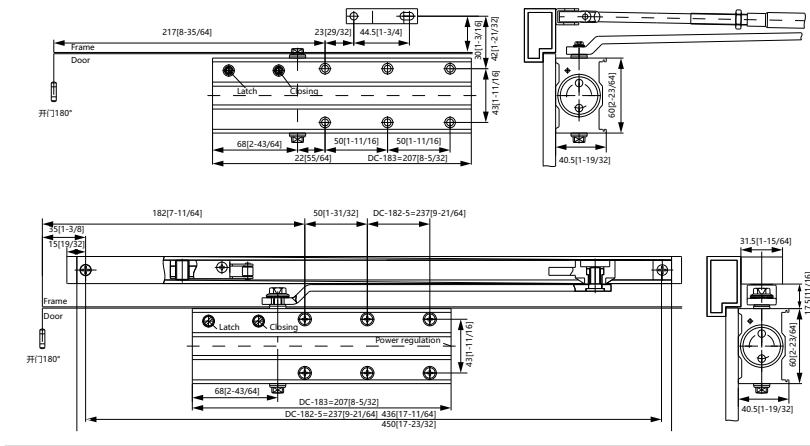

DOOR CLOSERS

Model:

DC-183-6 (JU-183-6)



Size	Width/mm	Weight/KG	Numerical
3~6	950~1250	40~150	DC-183-6
Body dimensions		Length / mm	260
		Width /mm	60
		Height /mm	45.5
Install	Vertical installation		√
	Parallel installation		√
	Slide installation		√
Rack transmission			√
Arm adjustable			√
Opening angle			≤ 180°
Spring adjustment			×
Closing speed			√
Latching speed			√
Safety equipment			×
Hold-open	Built in Hold-open		×
	External Hold-open		○
BackCheck	Fixed BackCheck		×
	BackCheck adjustable		○
Delay			×
Hypothermia			-40℃
Left and right doors common			√
Retro decorative cover			○
Quality assurance period/Year			3
√ :Standard × :No such device ○ :Selection			

 Polishing  Satin ※ Optional Finish

Square profile / Mounting hole distance is 50 * 43

Function instruction:

The 183-6 type door closer housing is made of aluminum alloy die-casting, protected by two layers of lacquer. Full hydraulic control. Two-stage speed adjustment, generous shape, reasonable structure, excellent performance, widely used in security, commercial residential, a variety of installation options, suitable for a variety of installation environments, and can choose different shells for decoration.

Technical Parameters:

Model	Weight/KG	Width/mm	With function	Remark
DC-183-6	40~150	950~1250	Two-stage speed regulation / Power adjustment	

Installation Method:

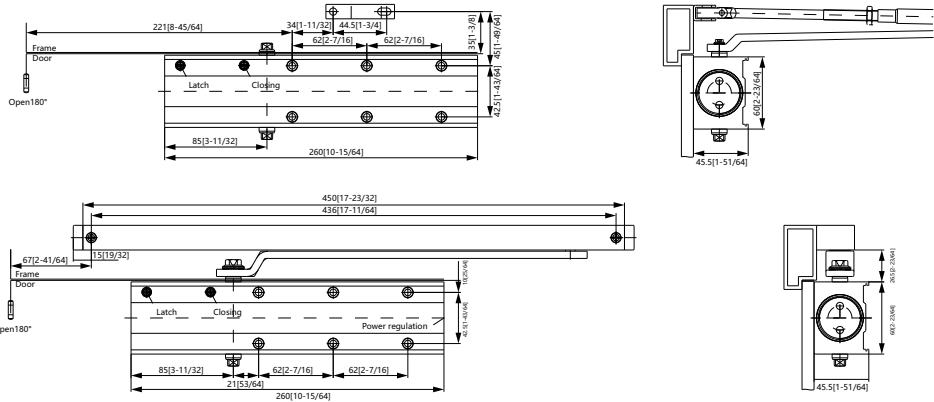

DOOR CLOSERS

Model:

DC-092 (JU-092)



Size	Width/mm	Weight/KG	Numerical
2	≤ 850	≤ 45	DC-0922
3	≤ 950	≤ 65	DC-0923
Body dimensions		Length / mm	230
		Width /mm	61.5
		Height /mm	31.5
Install	Vertical installation	×	
	Parallel installation	×	
	Slide installation	√	
Rack transmission			√
Arm adjustable			√
Opening angle			≤ 125°
Spring adjustment			×
Closing speed			√
Latching speed			√
Safety equipment			○
Hold-open	Built in Hold-open	×	
	External Hold-open	○	
BackCheck	Fixed BackCheck	×	
	BackCheck adjustable	×	
Delay			×
Hypothermia			-40℃
Left and right doors common			√
Retro decorative cover			○
Quality assurance period/Year			3
√ :Standard × :No such device ○ :Selection			

 Polishing  Satin ※ Optional Finish

Square profile / Mounting hole distance is 258 * 20

Function instruction:

The 092 type door closer housing is made of aluminum alloy die-casting, protected by two layers of lacquer. Full hydraulic control. Two-stage speed adjustment, generous shape, reasonable structure, excellent performance, widely used in security, commercial residential, a variety of installation options, suitable for a variety of installation environments, and can choose different shells for decoration.

Technical Parameters:

Model	Weight/KG	Width/mm	With function	Remark
DC-0922	25~45	≤ 850	Two-stage speed regulation	
DC-0923	40~65	≤ 950	Two-stage speed regulation	

Installation Method:

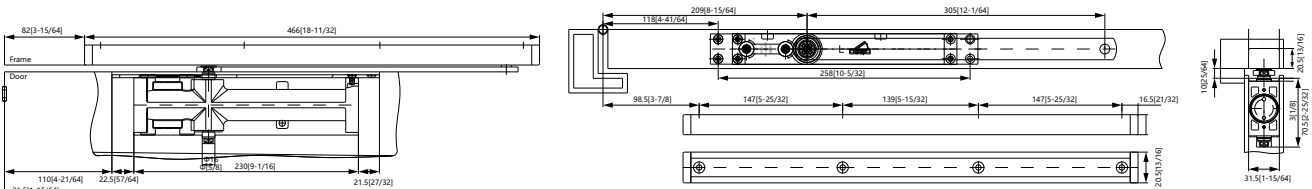

Model:

DC-192 (H-1500)



Polishing Satin ※ Optional Finish

Size	Width/mm	Weight/KG	Numerical
2	≤ 850	≤ 45	DC-1922
3	≤ 950	≤ 65	DC-1923
Body dimensions		Length / mm	230
		Width /mm	62
		Height /mm	31.5
Install	Vertical installation		×
	Parallel installation		×
	Slide installation		√
Rack transmission			√
Arm adjustable			√
Opening angle			≤ 125°
Spring adjustment			×
Closing speed			√
Latching speed			√
Safety equipment			○
Hold-open	Built in Hold-open		×
	External Hold-open		○
BackCheck	Fixed BackCheck		×
	BackCheck adjustable		×
Delay			×
Hypothermia			-40℃
Left and right doors common			√
Retro decorative cover			○
Quality assurance period/Year			3
√ :Standard × :No such device ○ :Selection			

Concealed / Mounting hole distance is 258 * 20

Function instruction:

The 192 type door closer housing is made of aluminum alloy die-casting, protected by two layers of lacquer. Full hydraulic control. Two-stage speed adjustment, generous shape, reasonable structure, excellent performance, widely used in security, commercial residential, a variety of installation options, suitable for a variety of installation environments, and can choose different shells for decoration.

Technical Parameters:

Model	Weight/KG	Width/mm	With function	Remark
DC-1922	25~45	≤ 850	Two-stage speed regulation	
DC-1923	40~65	≤ 950	Two-stage speed regulation	

Installation Method:

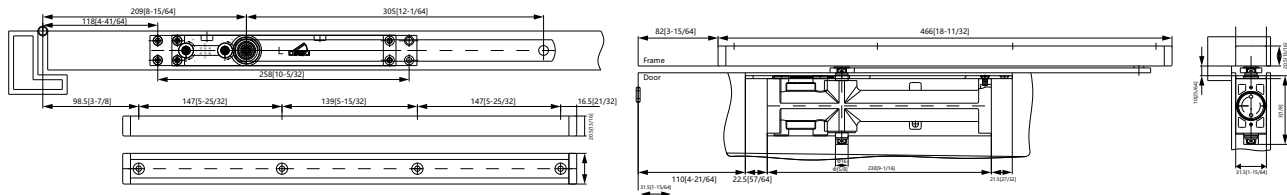

Model:

DC-092-4



Polishing Satin ※ Optional Finish



Size	Width/mm	Weight/KG	Numerical
2-4	850~1100	20~85	DC-092-4
Body dimensions		Length / mm	230
		Width /mm	61.5
		Height /mm	31.5
Install	Vertical installation		×
	Parallel installation		×
	Slide installation		√
Rack transmission			√
Arm adjustable			√
Opening angle			≤ 125°
Spring adjustment			×
Closing speed			√
Latching speed			√
Safety equipment			○
Hold-open	Built in Hold-open		×
	External Hold-open		○
BackCheck	Fixed BackCheck		×
	BackCheck adjustable		×
Delay			×
Hypothermia			-40℃
Left and right doors common			√
Retro decorative cover			○
Quality assurance period/Year			3
√ :Standard × :No such device ○ :Selection			

Square profile / Mounting hole distance is 300 * 20

Function instruction:

The 092 type door closer housing is made of aluminum alloy die-casting, protected by two layers of lacquer. Full hydraulic control. Two-stage speed adjustment, generous shape, reasonable structure, excellent performance, widely used in security, commercial residential, a variety of installation options, suitable for a variety of installation environments, and can choose different shells for decoration.

Technical Parameters:

Model	Weight/KG	Width/mm	With function	Remark
DC-092-4	20~85	850~1100	Two-stage speed regulation	

Installation Method:

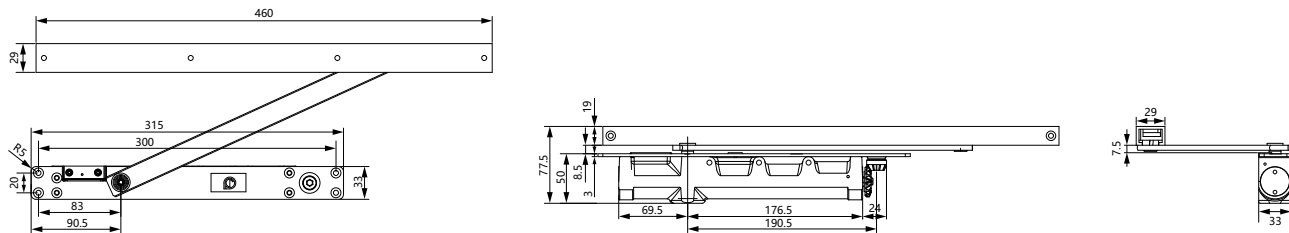

Model:
HARM-280



Sliding arm

Model:
DARM-220
DARM-240
DARM-280



Hold-open Link arm

Model:
ARM-220
ARM-240
ARM-280



Folding arm

Model:
QARM-220



Buckle arm

Parallel support:

P1



P2



P3



P4



P5



P6



P7



PATCH FITTING



Quality Durable Gating | 质造耐用门控

Patch Fitting:

				
PF-010	PF-020	PF-030	PF-040	PL-010

				
TPF-10	TPF-20	TPF-30	TPF-21	TPL-50

				
PF-100	PF-200	PF-300	PF-400	PL-100

				
CPF-200	CPF-100	CPF-300	CPF-400	CPL-800B

					
PF-501	PF-502	PF-503	PF-504	PL-501	PF-501B

					
PF-010B	PL-010C	PF-410	PF-420	PF-430	PF-450

					
PF-460	PF-470	PF-475	PF-360L	PF-360R	PF-480L

Patch Fitting:

					
PF-480R	PF-490	PF-490B	PF-640R	PF-640L	PL-510
					
PF-510B	PL-510C	PF-011B	PF-210B	PL-130	PF-130B
					
PL-140	PL-145	PL-122	PF-122B	PF-212	PF-220
					
PF-221	PF-222	PF-223	PF-225	PF-320	PF-610
					
PF-610B	PF-610C	PF-611	PF-620B	PF-630B	PF-650B
					
PL-520	PL-530	PF-530B	PF-551	PF-552	PF-554
					
PL-10	PF-20	J-201	J-202	J-203	

PATCH FITTING

PF-010 (JU-010)



※ Optional Finish

	Door thickness	10~12mm
	Available for	The glass door installed floor spring
	Features	Bottom clamping head of various specifications are available and can be used in conjunction with springs from DORMA,GEZE,NEWSTAR,BONGO,MAB and etc.
	Material	Stainless Steel, Aluminum

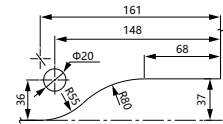
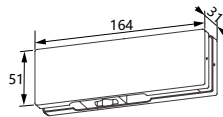
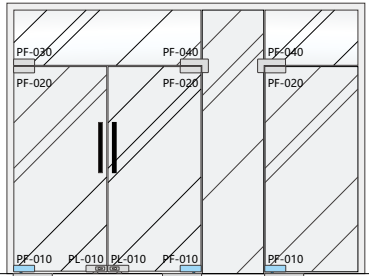

PF-020 (JU-020)



※ Optional Finish

	Door thickness	10~12mm
	Available for	The glass door installed floor spring
	Features	Upper clamping head of various specifications are available and can be used in conjunction with springs from DORMA,GEZE,NEWSTAR,BONGO,MAB and etc.
	Material	Stainless Steel, Aluminum

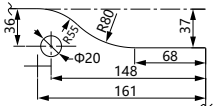
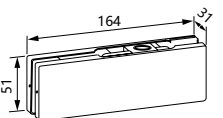
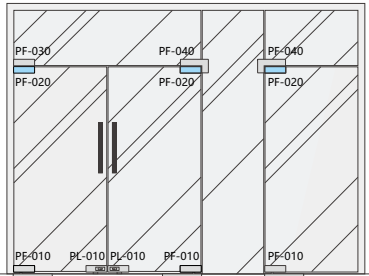

PF-030 (JU-030)



※ Optional Finish

	Door thickness	10~12mm
	Available for	The glass door installed floor spring
	Features	Top clamping head of various specifications are available and can be used in conjunction with springs from DORMA,GEZE,NEWSTAR,BONGO,MAB and etc.
	Material	Stainless Steel, Aluminum

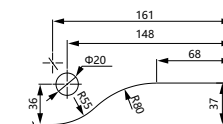
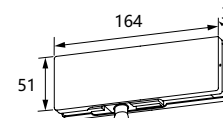
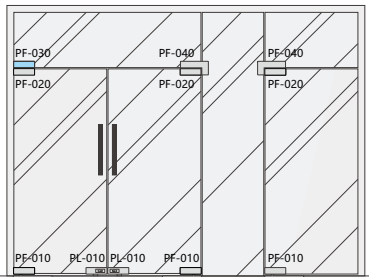

PATCH FITTING

PF-040 (JU-040)



※ Optional Finish

	Door thickness	10~12mm
	Available for	The glass door installed floor spring
	Features	Corner clamping head of various specifications are available and can be used in conjunction with springs from DORMA,GEZE,NEWSTAR,BONGO,MAB and etc.
	Material	Stainless Steel, Aluminum

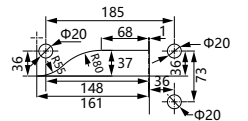
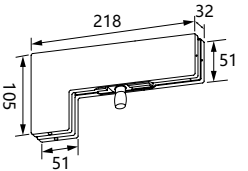
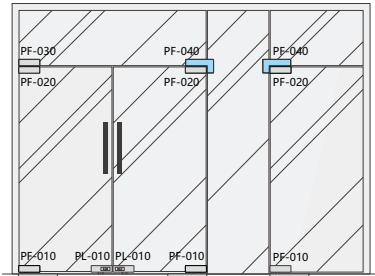

PL-010 (JS-010)



※ Optional Finish

	Door thickness	10~12mm
	Available for	The glass door installed floor spring
	Features	Lock clamping head of various specifications are available and can be used in conjunction with springs from DORMA,GEZE,NEWSTAR,BONGO,MAB and etc.
	Material	Stainless Steel, Aluminum

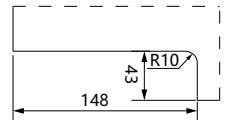
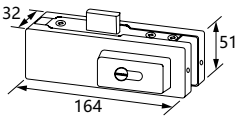
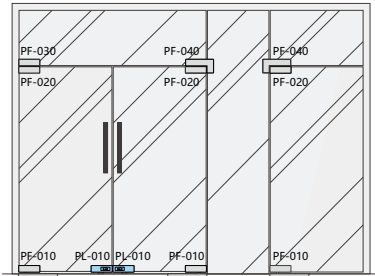

TPF-10



※ Optional Finish

	Door thickness	10~12mm
	Available for	The glass door installed floor spring
	Features	Lock clamping head of various specifications are available and can be used in conjunction with springs from DORMA,GEZE,NEWSTAR,BONGO,MAB and etc.
	Material	Stainless Steel, Aluminum

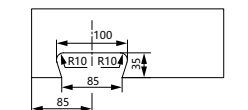
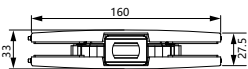
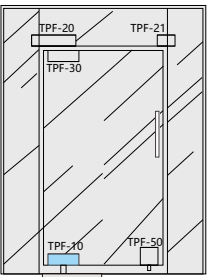

PATCH FITTING

TPF-20



※ Optional Finish

	Door thickness	10~12mm
	Available for	The glass door installed floor spring
	Features	Bottom clamping head of various specifications are available and can be used in conjunction with springs from DORMA,GEZE,NEWSTAR,BONGO,MAB and etc.
	Material	Stainless Steel, Aluminum

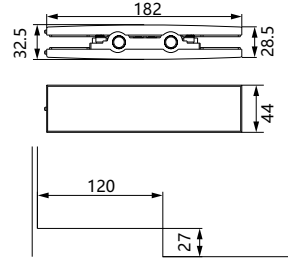
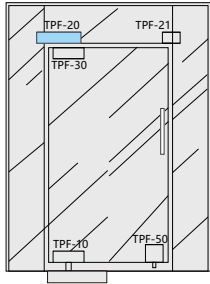

TPF-30



※ Optional Finish

	Door thickness	10~12mm
	Available for	The glass door installed floor spring
	Features	Upper clamping head of various specifications are available and can be used in conjunction with springs from DORMA,GEZE,NEWSTAR,BONGO,MAB and etc.
	Material	Stainless Steel, Aluminum

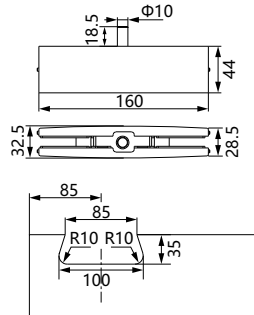
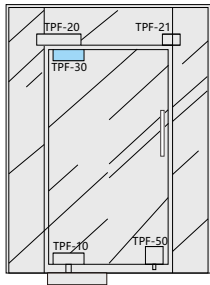

TPF-21



※ Optional Finish

	Door thickness	10~12mm
	Available for	The glass door installed floor spring
	Features	Top clamping head of various specifications are available and can be used in conjunction with springs from DORMA,GEZE,NEWSTAR,BONGO,MAB and etc.
	Material	Stainless Steel, Aluminum

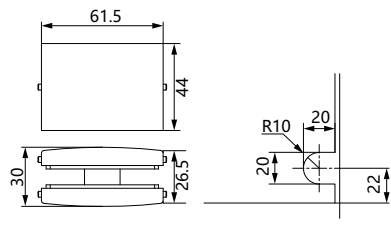
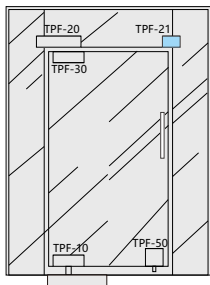

PATCH FITTING

TPL-50



※ Optional Finish

	Door thickness	10~12mm
	Available for	The glass door installed floor spring
	Features	Bottom clamping head of various specifications are available and can be used in conjunction with springs from DORMA,GEZE,NEWSTAR,BONGO,MAB and etc.
	Material	Stainless Steel, Aluminum

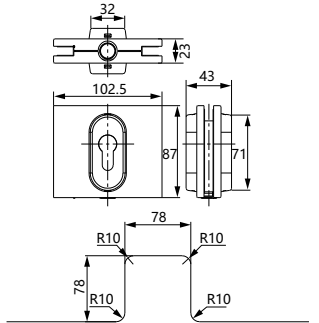
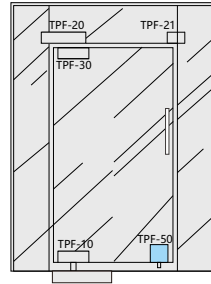

PF-100 (JU-100)



※ Optional Finish

	Door thickness	10~12mm
	Available for	The glass door installed floor spring
	Features	Patch lock adaptor which is match with PF-010
	Material	Stainless Steel, Aluminum

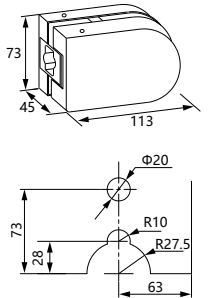
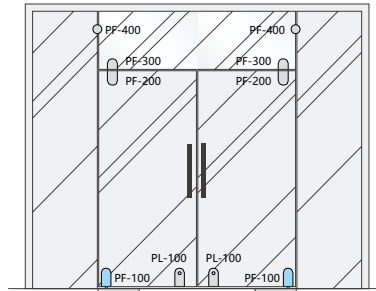

PF-200 (JU-200)



※ Optional Finish

	Door thickness	10~12mm
	Available for	The glass door installed floor spring
	Features	Patch lock clamping head of various specifications are available and can be used in conjunction with springs from DORMA, GEZE,NEWSTAR, BONGO, MAB and etc.
	Material	Stainless Steel, Aluminum

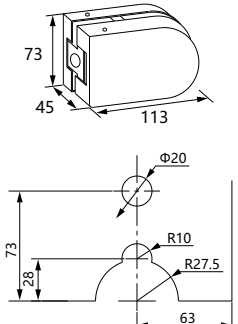
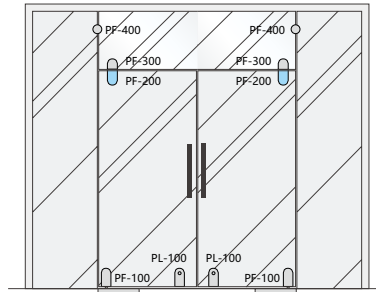

PATCH FITTING

PF-300 (JU-300)



	Door thickness	10~12mm
	Available for	The glass door installed floor spring
	Features	Corner clamping head of various specifications are available and can be used in conjunction with springs from DORMA, GEZE, NEWSTAR, BONGO, MAB and etc.
	Material	Stainless Steel, Aluminum

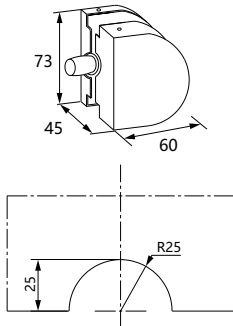
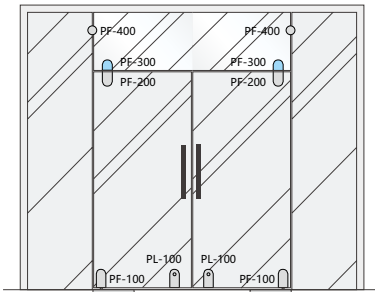

PF-400 (JU-400)



	Door thickness	10~12mm
	Available for	The glass door installed floor spring
	Features	Top clamping head of various specifications are available and can be used in conjunction with springs from DORMA, GEZE, NEWSTAR, BONAGO, MAB and etc.
	Material	Stainless Steel, Aluminum

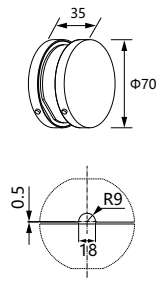
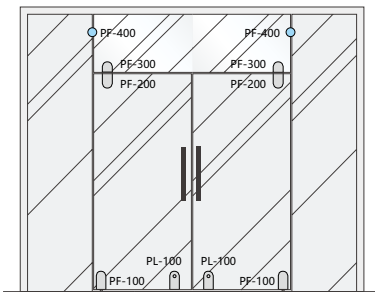

PL-100 (JS-100)



	Door thickness	10~12mm
	Available for	The glass door installed floor spring
	Features	Small L-shape clamp for glass door
	Material	Stainless Steel, Aluminum

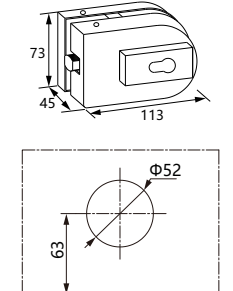
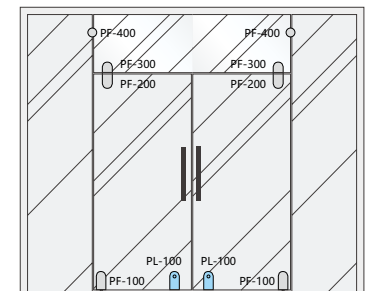

PATCH FITTING

CPF-200 (A-200)



	Door thickness	10~12mm
	Available for	The glass door installed floor spring
	Features	Lock clamping head of various specifications are available and can be used in conjunction with springs from DORMA, GEZE, NEWSTAR, BONAGO, MAB and etc.
	Material	Stainless Steel, Aluminum

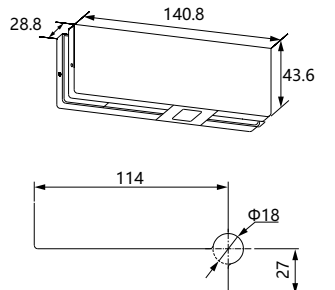
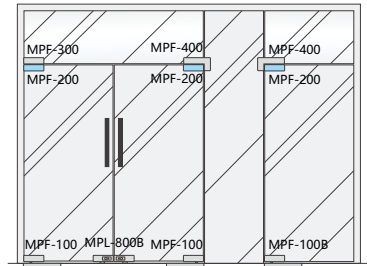

CPF-100 (A-100)



	Door thickness	10~12mm
	Available for	The glass door installed floor spring
	Features	Patch lock adaptor which is match with JS-010
	Material	Stainless Steel, Aluminum

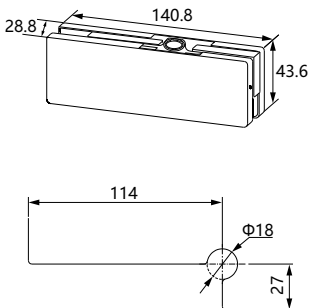
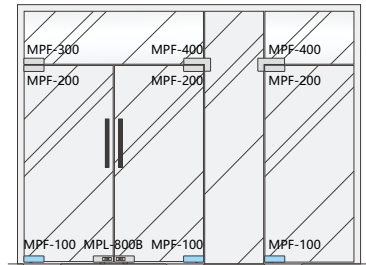

CPF-300 (A-300)



	Door thickness	10~12mm
	Available for	The glass door installed floor spring
	Features	Patch lock clamping head of various specifications are available and can be used in conjunction with springs from DORMA, GEZE, NEWSTAR, BONGO, MAB and etc.
	Material	Stainless Steel, Aluminum

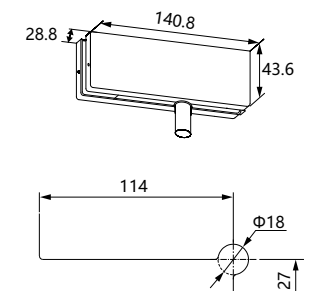
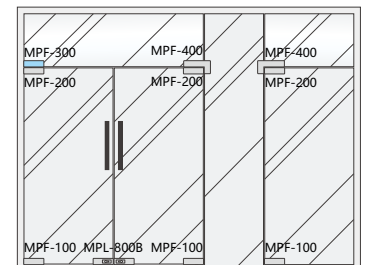

PATCH FITTING

CPF-400 (A-400)



※ Optional Finish

	Door thickness	10~12mm
	Available for	The glass door installed floor spring
	Features	Corner clamping head of various specifications are available and can be used in conjunction with springs from DORMA,GEZE,NEWSTAR,BONGO,MAB and etc.
	Material	Stainless Steel, Aluminum

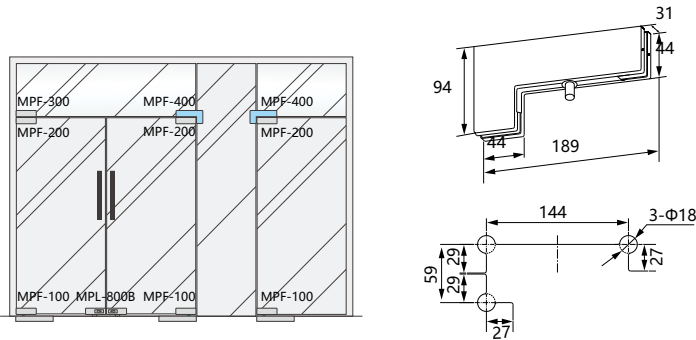

CPL-800B (A-800B)



※ Optional Finish

	Door thickness	10~12mm
	Available for	The glass door installed floor spring
	Features	Top clamping head of various specifications are available and can be used in conjunction with springs from DORMA,GEZE,NEWSTAR,BONGO,MAB and etc.
	Material	Stainless Steel, Aluminum

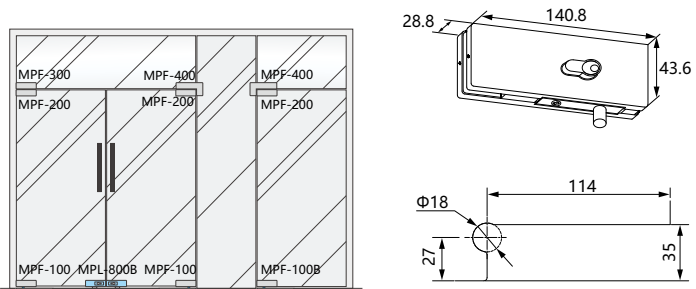

PF-501 (JU-501)



※ Optional Finish

	Door thickness	10~12mm
	Available for	The glass door installed floor spring
	Features	Small L-shape clamp for glass door
	Material	Stainless Steel, Aluminum

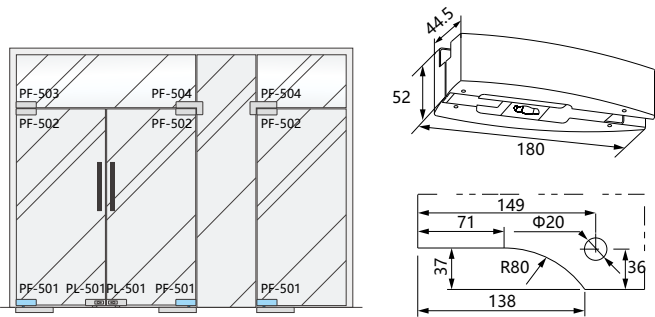

PATCH FITTING

PF-502 (JU-502)



※ Optional Finish

	Door thickness	10~12mm
	Available for	The glass door installed floor spring
	Features	Lock clamping head of various specifications are available and can be used in conjunction with springs from DORMA,GEZE,NEWSTAR,BONGO,MAB and etc.
	Material	Stainless Steel, Aluminum

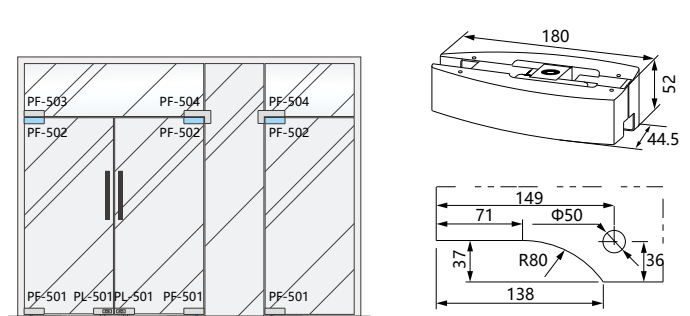

PF-503 (JU-503)



※ Optional Finish

	Door thickness	10~12mm
	Available for	The glass door installed floor spring
	Features	Patch lock adaptor which is match with JS-010
	Material	Stainless Steel, Aluminum

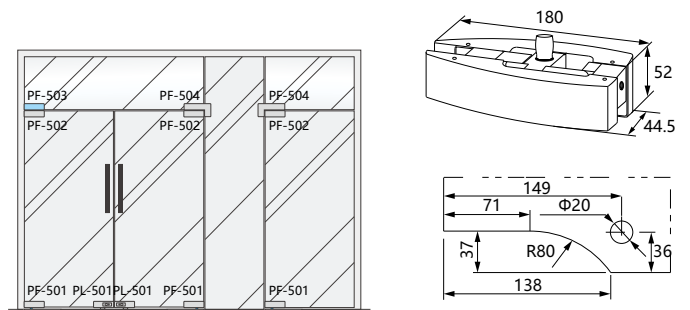

PF-504 (JU-504)



※ Optional Finish

	Door thickness	10~12mm
	Available for	The glass door installed floor spring
	Features	Patch lock clamping head of various specifications are available and can be used in conjunction with springs from DORMA,GEZE,NEWSTAR,BONGO,MAB and etc.
	Material	Stainless Steel, Aluminum

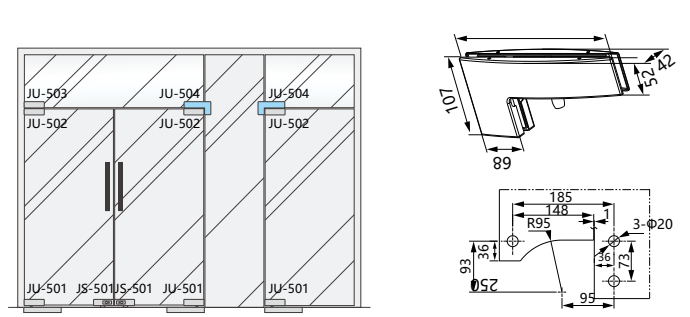

PATCH FITTING

PL-501 (JS-501)



Polishing Satin Ti golden ※ Optional Finish

	Door thickness	10~12mm
	Available for	The glass door installed floor spring
	Features	Corner clamping head of various specifications are available and can be used in conjunction with springs from DORMA,GEZE,NEWSTAR,BONGO,MAB and etc.
	Material	Stainless Steel, Aluminum

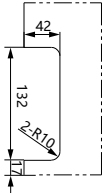
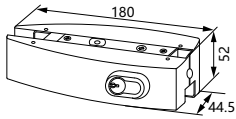
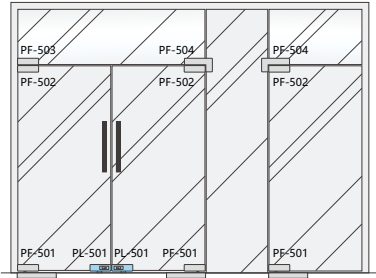

PF-501B (JU-501B)



Polishing Satin Ti golden ※ Optional Finish

	Door thickness	10~12mm
	Available for	The glass door installed floor spring
	Features	Top clamping head of various specifications are available and can be used in conjunction with springs from DORMA,GEZE,NEWSTAR,BONGO,MAB and etc.
	Material	Stainless Steel, Aluminum

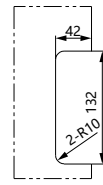
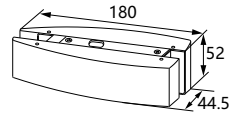
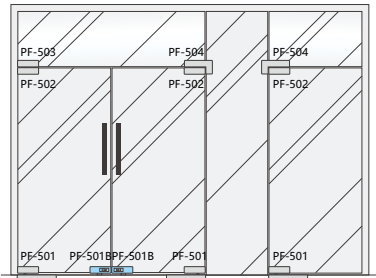

PF-010B (JU-010B)



Polishing Satin Ti golden ※ Optional Finish

	Door thickness	10~12mm
	Available for	The glass door installed floor spring
	Features	Patch lock adaptor which is match with JS-010
	Material	Stainless Steel, Aluminum

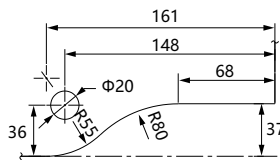
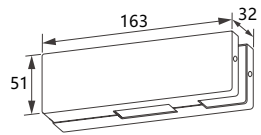
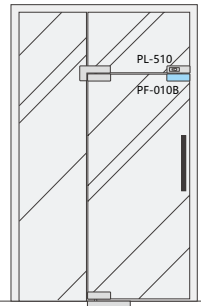

PATCH FITTING

PL-010C (JS-010C)



Polishing Satin Ti golden ※ Optional Finish

	Door thickness	10~12mm
	Available for	The glass door installed floor spring
	Features	Patch lock clamping head of various specifications are available and can be used in conjunction with springs from DORMA,GEZE,NEWSTAR,BONGO,MAB and etc.
	Material	Stainless Steel, Aluminum

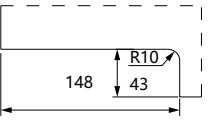
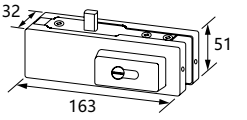
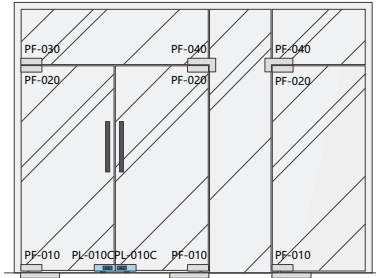

PF-410 (JU-410)



Polishing Satin Ti golden ※ Optional Finish

	Door thickness	10~12mm
	Available for	The glass door installed floor spring
	Features	Corner clamping head of various specifications are available and can be used in conjunction with springs from DORMA,GEZE,NEWSTAR,BONGO,MAB and etc.
	Material	Stainless Steel, Aluminum

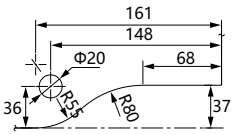
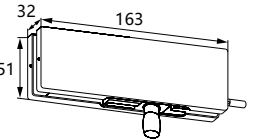
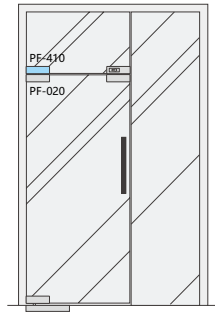

PF-420 (JU-420)





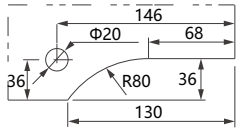
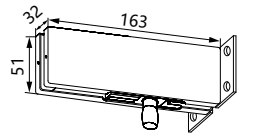
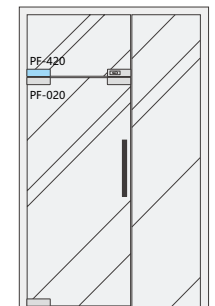

Polishing Satin Ti golden ※ Optional Finish

	Door thickness	10~12mm
	Available for	The glass door installed floor spring
	Features	Top clamping head of various specifications are available and can be used in conjunction with springs from DORMA,GEZE,NEWSTAR,BONGO,MAB and etc.
	Material	Stainless Steel, Aluminum



PF-430 (JU-430)





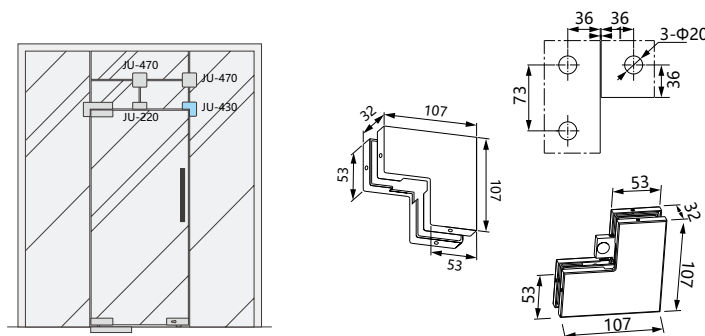

	Door thickness	10~12mm
	Available for	The glass door installed floor spring
	Features	Small L-shape clamp for glass door
	Material	Stainless Steel, Aluminum



PF-450 (JU-450)





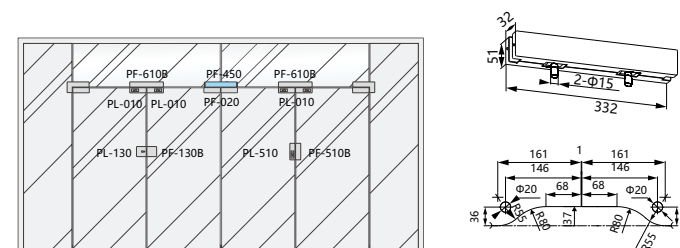

	Door thickness	10~12mm
	Available for	The glass door installed floor spring
	Features	Top clamping head of various specifications are available and can be used in conjunction with springs from DORMA,GEZE,NEWSTAR,BONGO,MAB and etc.
	Material	Stainless Steel, Aluminum



PF-460 (JU-460)



	Door thickness	10~12mm
	Available for	The glass door installed floor spring
	Features	Corner clamp with aluminum body and stainless steel cover
	Material	Stainless Steel, Aluminum

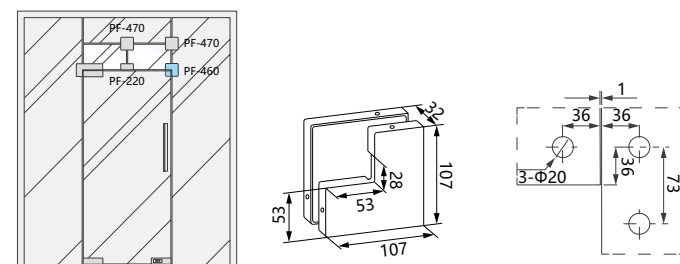

PATCH FITTING

PF-470 (JU-470)

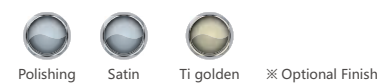



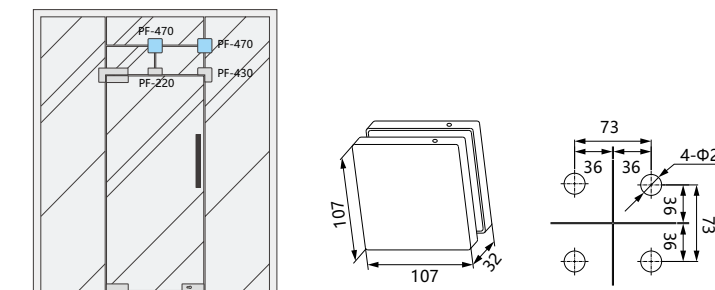

	Door thickness	10~12mm
	Available for	The glass door installed floor spring
	Features	Square clamp with fin
	Material	Stainless Steel, Aluminum



PF-475 (JU-475)





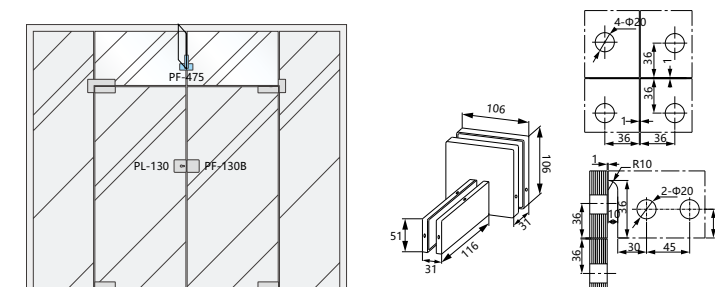

	Door thickness	10~12mm
	Available for	The glass door installed floor spring
	Features	Square clamp with fin
	Material	Stainless Steel, Aluminum



PF-360L (JU-360L)



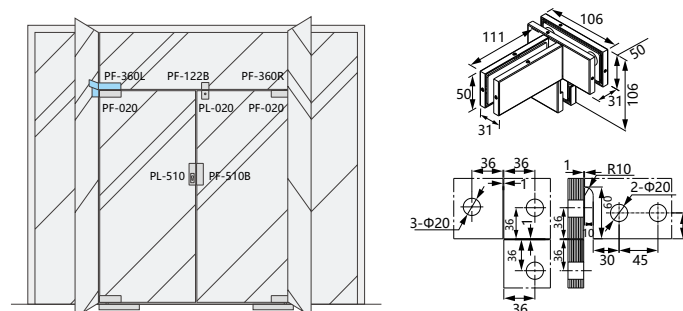

	Door thickness	10~12mm
	Available for	The glass door installed floor spring
	Features	Small L-shape clamp with fin
	Material	Stainless Steel, Aluminum



PF-360R (JU-360R)



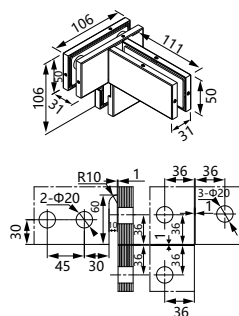
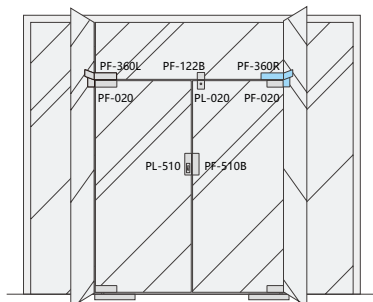

	Door thickness	10~12mm
	Available for	The glass door installed floor spring
	Features	Small L-shape clamp with fin
	Material	Stainless Steel, Aluminum



PF-480L (JU-480L)





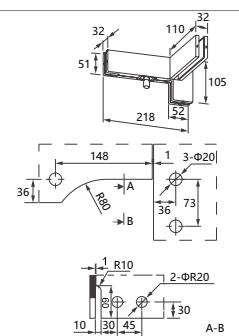
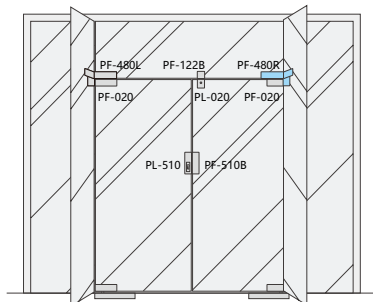

	Door thickness	10~12mm
	Available for	The glass door installed floor spring
	Features	Top patch with pivot and fin
	Material	Stainless Steel, Aluminum



PF-480R (JU-480R)



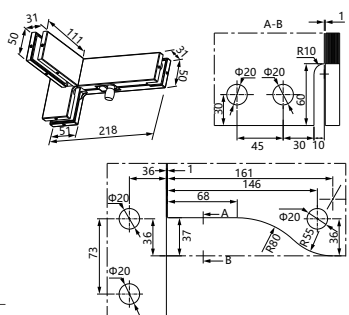
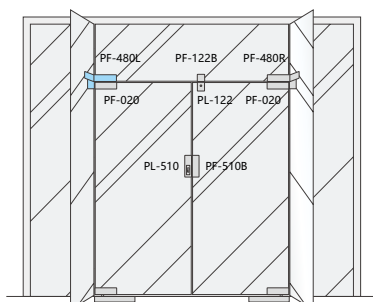

	Door thickness	10~12mm
	Available for	The glass door installed floor spring
	Features	Top patch with pivot and fin
	Material	Stainless Steel, Aluminum



PATCH FITTING

PF-490 (JU-490)





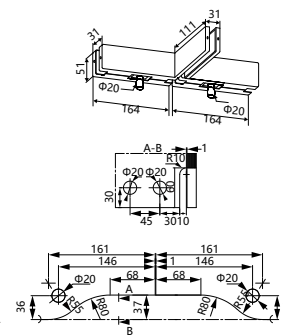
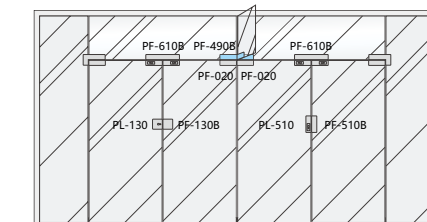

	Door thickness	10~12mm
	Available for	The glass door installed floor spring
	Features	Adaptor with fin
	Material	Stainless Steel, Aluminum



PF-490B (JU-490B)



	Door thickness	10~12mm
	Available for	The glass door installed floor spring
	Features	Adaptor with fin
	Material	Stainless Steel, Aluminum

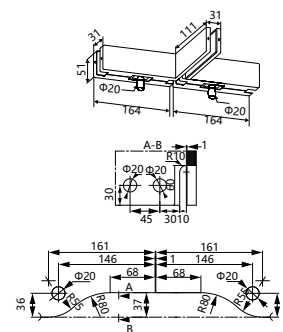
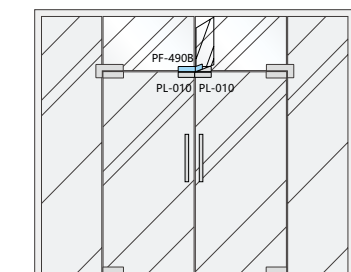

PF-640R (JU-640R)



	Door thickness	10~12mm
	Available for	The glass door installed floor spring
	Features	Top patch with fin
	Material	Stainless Steel, Aluminum

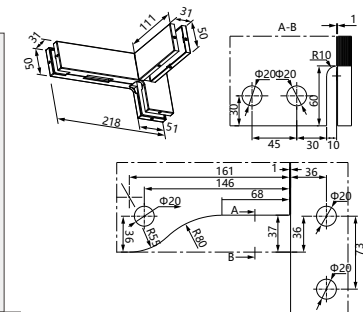
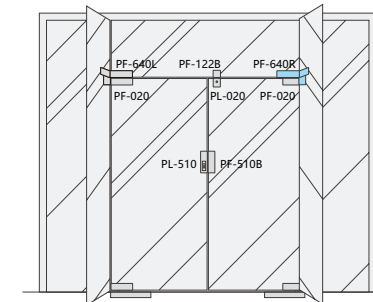





PATCH FITTING

PF-640L (JU-640L)



   ※ Optional Finish



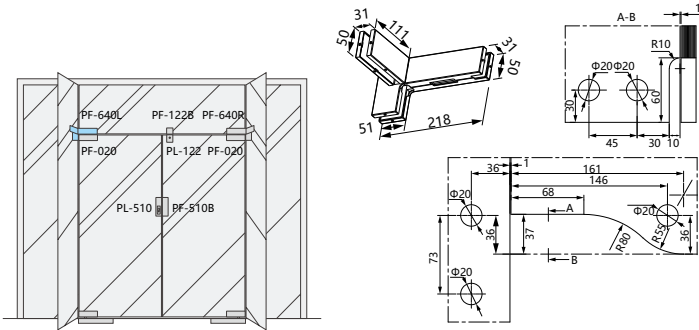

	Door thickness	10~12mm
	Available for	The glass door installed floor spring
	Features	Top patch with fin
	Material	Stainless Steel, Aluminum



PL-510 (JS-510)



   ※ Optional Finish



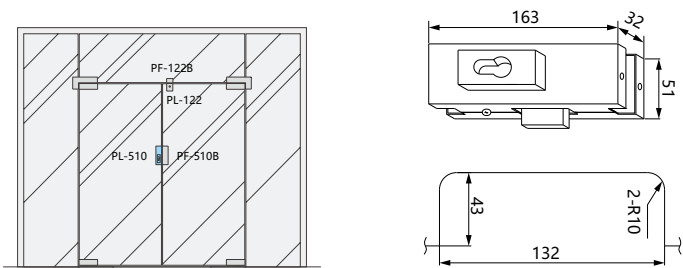

	Door thickness	10~12mm
	Available for	The glass door installed floor spring
	Features	Central lock with brass cylinder and keys
	Material	Stainless Steel, Aluminum



PF-510B (JU-510B)



   ※ Optional Finish

	Door thickness	10~12mm
	Available for	The glass door installed floor spring
	Features	Central lock adaptor matched with JS-510
	Material	Stainless Steel, Aluminum

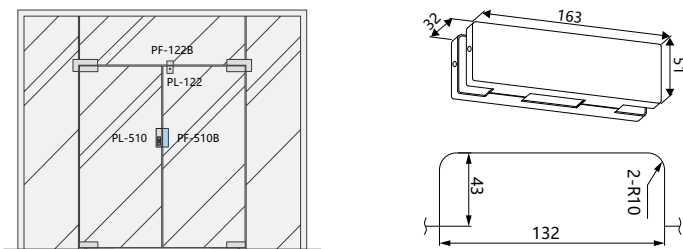





PATCH FITTING

PL-510C (JS-510C)



   ※ Optional Finish



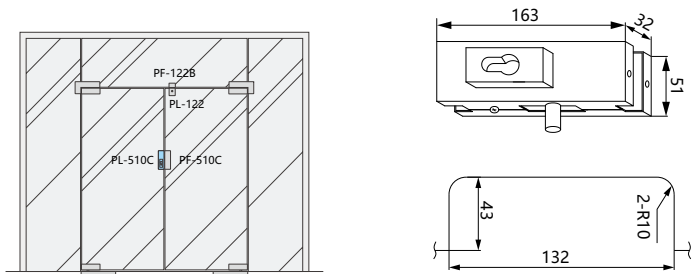

	Door thickness	10~12mm
	Available for	The glass door installed floor spring
	Features	Patch lock with arc tongue
	Material	Stainless Steel, Aluminum



PF-011B (JU-011B)



   ※ Optional Finish



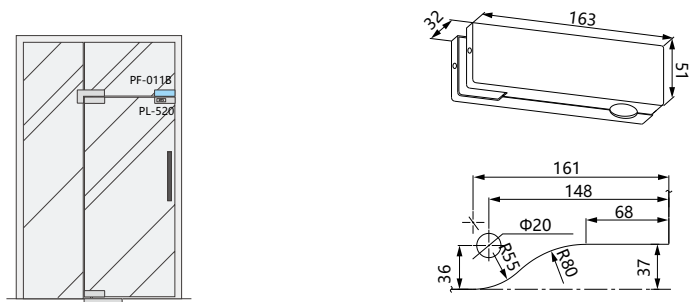

	Door thickness	10~12mm
	Available for	The glass door installed floor spring
	Features	Matched with lock
	Material	Stainless Steel, Aluminum



PF-210B (JU-210B)



   ※ Optional Finish

	Door thickness	10~12mm
	Available for	The glass door installed floor spring
	Features	Top patch with fin
	Material	Stainless Steel, Aluminum

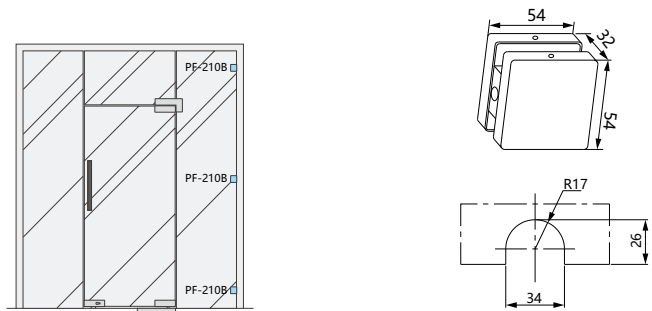

PATCH FITTING

PL-130 (JS-130)



※ Optional Finish

	Door thickness	10~12mm
	Available for	The glass door installed floor spring
	Features	Top patch with fin
	Material	Stainless Steel, Aluminum

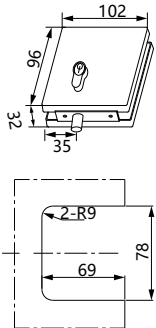
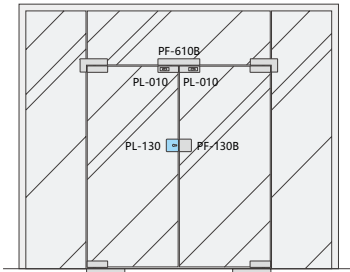

PF-130B (JU-130B)



※ Optional Finish

	Door thickness	10~12mm
	Available for	The glass door installed floor spring
	Features	Central lock with brass cylinder and keys
	Material	Stainless Steel, Aluminum

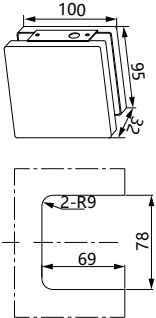
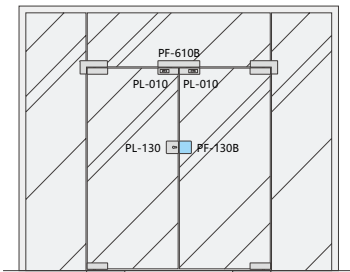

PL-140 (JS-140)



※ Optional Finish

	Door thickness	10~12mm
	Available for	The glass door installed floor spring
	Features	Top patch with pivot and fin
	Material	Stainless Steel, Aluminum

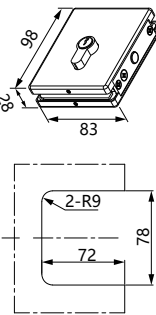
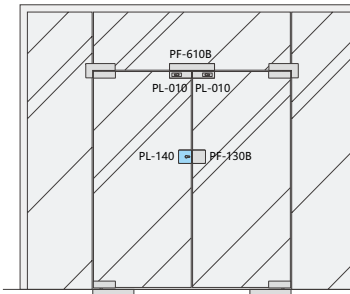

PATCH FITTING

PL-145 (JS-145)



※ Optional Finish

	Door thickness	10~12mm
	Available for	The glass door installed floor spring
	Features	Adaptor with fin
	Material	Stainless Steel, Aluminum

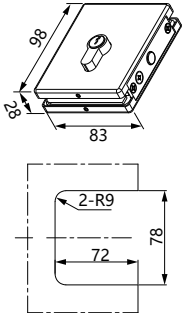
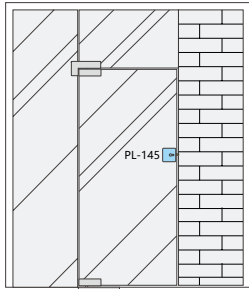

PL-122 (JS-122)



※ Optional Finish

	Door thickness	10~12mm
	Available for	The glass door installed floor spring
	Features	Adaptor with fin
	Material	Stainless Steel, Aluminum

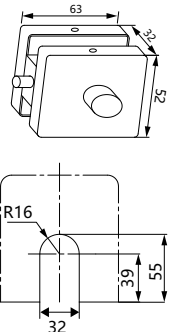
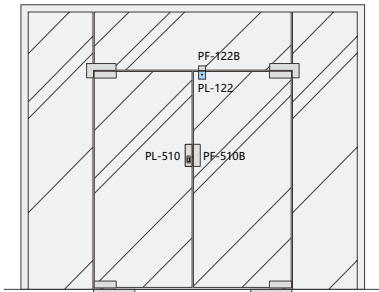

PF-122B (JU-122B)



※ Optional Finish

	Door thickness	10~12mm
	Available for	The glass door installed floor spring
	Features	Top patch with fin
	Material	Stainless Steel, Aluminum

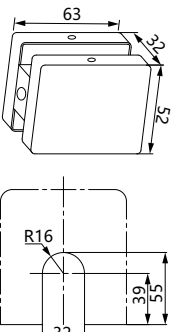
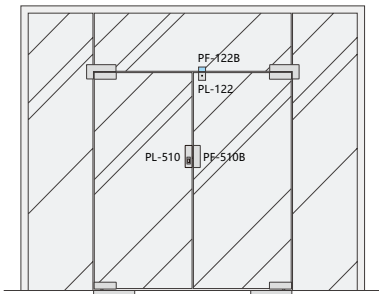

PATCH FITTING

PF-212 (JU-212)



Polishing Satin Ti golden ※ Optional Finish

	Door thickness	10~12mm
	Available for	The glass door installed floor spring
	Features	Top patch with fin
	Material	Stainless Steel, Aluminum

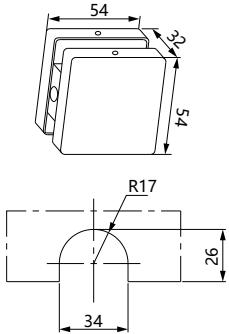
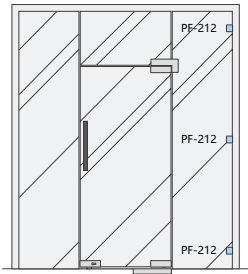

PF-220 (JU-220)



Polishing Satin Ti golden ※ Optional Finish

	Door thickness	10~12mm
	Available for	The glass door installed floor spring
	Features	Central lock with brass cylinder and keys
	Material	Stainless Steel, Aluminum

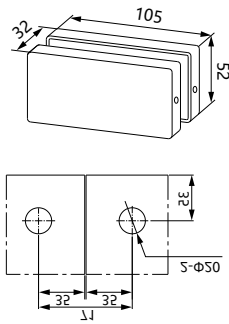
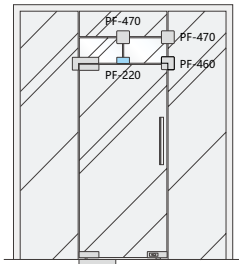

PF-221 (JU-221)



Polishing Satin Ti golden ※ Optional Finish

	Door thickness	10~12mm
	Available for	The glass door installed floor spring
	Features	Top patch with pivot and fin
	Material	Stainless Steel, Aluminum

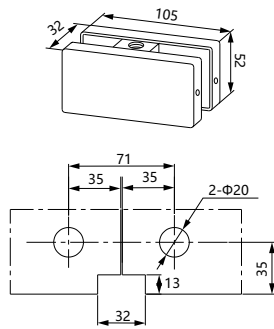
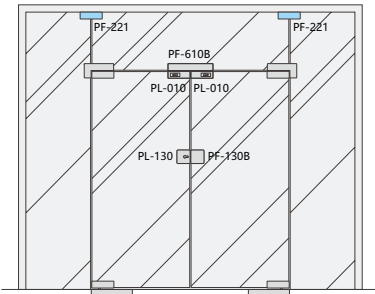

PATCH FITTING

PF-222 (JU-222)



Polishing Satin Ti golden ※ Optional Finish

	Door thickness	10~12mm
	Available for	The glass door installed floor spring
	Features	Adaptor with fin
	Material	Stainless Steel, Aluminum

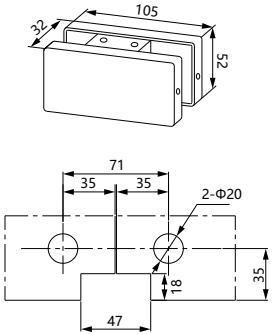
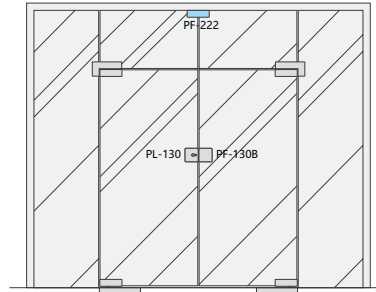

PF-223 (JU-223)



Polishing Satin Ti golden ※ Optional Finish

	Door thickness	10~12mm
	Available for	The glass door installed floor spring
	Features	Adaptor with fin
	Material	Stainless Steel, Aluminum

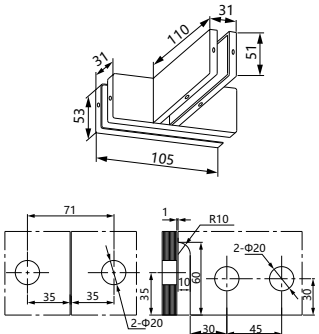
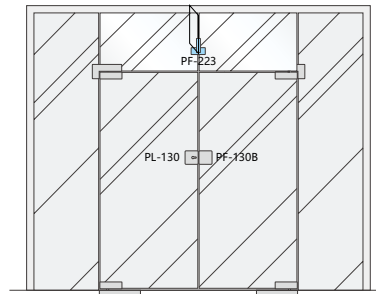

PF-225 (JU-210B)



Polishing Satin Ti golden ※ Optional Finish

	Door thickness	10~12mm
	Available for	The glass door installed floor spring
	Features	Top patch with fin
	Material	Stainless Steel, Aluminum

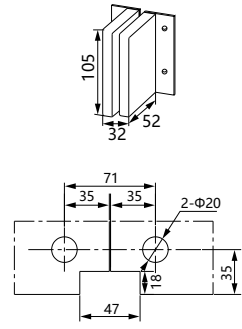
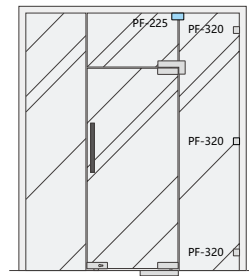

PATCH FITTING

PF-320 (JU-320)



Polishing Satin Ti golden ※ Optional Finish

	Door thickness	10~12mm
	Available for	The glass door installed floor spring
	Features	Top patch with fin
	Material	Stainless Steel, Aluminum

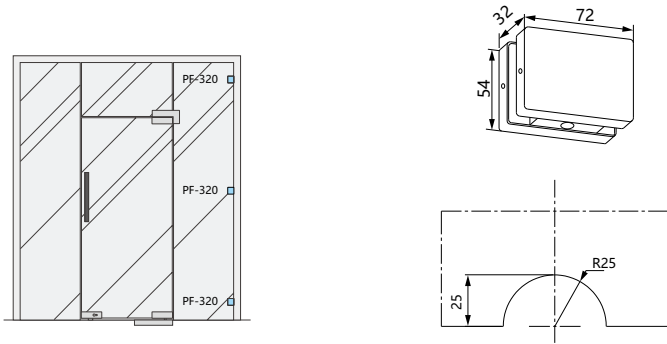

PF-610 (JU-610)



Polishing Satin Ti golden ※ Optional Finish

	Door thickness	10~12mm
	Available for	The glass door installed floor spring
	Features	Central lock with brass cylinder and keys
	Material	Stainless Steel, Aluminum

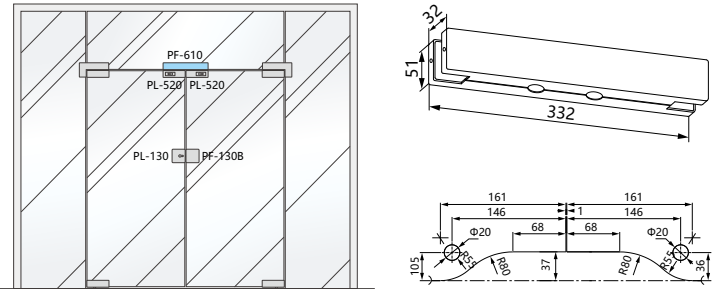

PF-610B (JU-610B)



Polishing Satin Ti golden ※ Optional Finish

	Door thickness	10~12mm
	Available for	The glass door installed floor spring
	Features	Top patch with pivot and fin
	Material	Stainless Steel, Aluminum

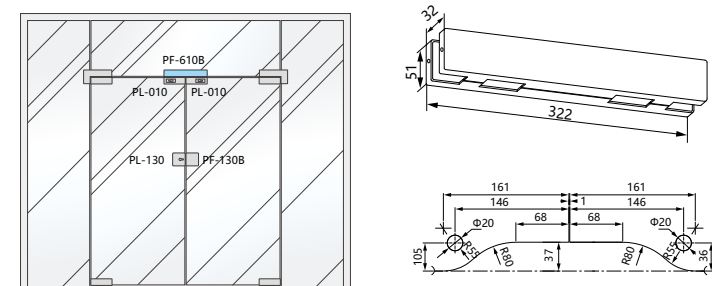

PATCH FITTING

PF-610C (JU-610C)



Polishing Satin Ti golden ※ Optional Finish

	Door thickness	10~12mm
	Available for	The glass door installed floor spring
	Features	Adaptor with fin
	Material	Stainless Steel, Aluminum

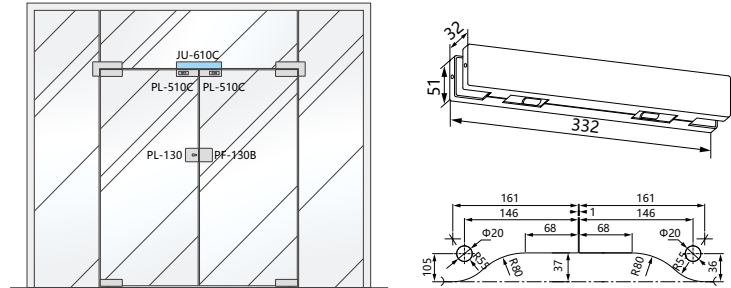

PF-611 (JU-611)



Polishing Satin Ti golden ※ Optional Finish

	Door thickness	10~12mm
	Available for	The glass door installed floor spring
	Features	Adaptor with fin
	Material	Stainless Steel, Aluminum

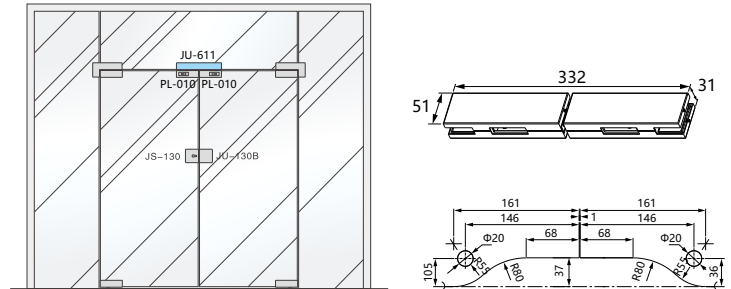

PF-620B (JU-620B)



Polishing Satin Ti golden ※ Optional Finish

	Door thickness	10~12mm
	Available for	The glass door installed floor spring
	Features	Top patch with fin
	Material	Stainless Steel, Aluminum

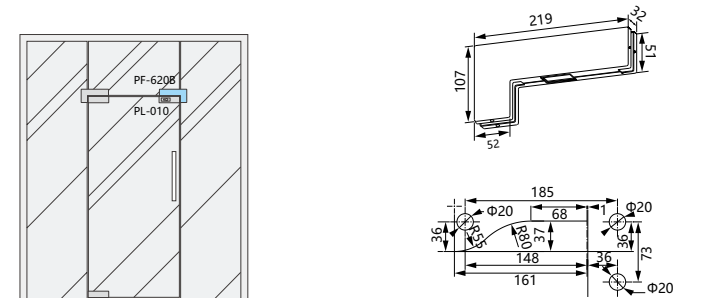

PATCH FITTING

PF-630B (JU-630B)



※ Optional Finish

	Door thickness	10~12mm
	Available for	The glass door installed floor spring
	Features	Top patch with fin
	Material	Stainless Steel, Aluminum

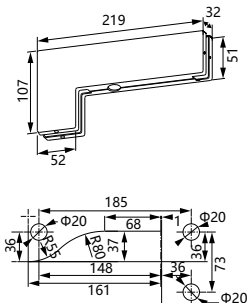
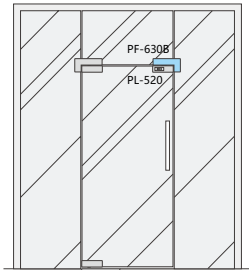

PF-650B (JU-650B)



※ Optional Finish

	Door thickness	10~12mm
	Available for	The glass door installed floor spring
	Features	Central lock with brass cylinder and keys
	Material	Stainless Steel, Aluminum

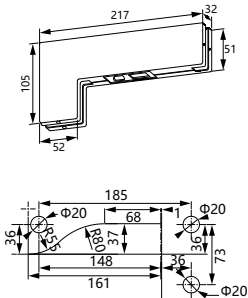
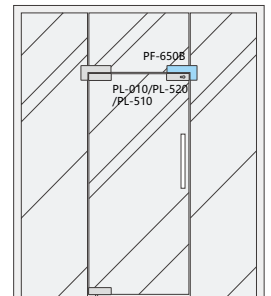

PL-520 (JU-520)



※ Optional Finish

	Door thickness	10~12mm
	Available for	The glass door installed floor spring
	Features	Top patch with pivot and fin
	Material	Stainless Steel, Aluminum

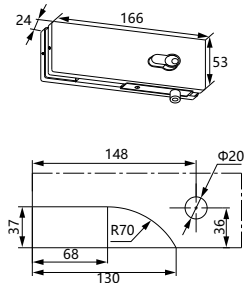
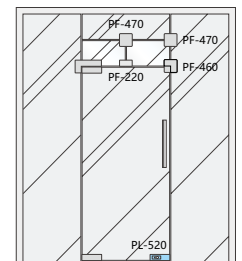

PATCH FITTING

PL-530 (JS-530)



※ Optional Finish

	Door thickness	10~12mm
	Available for	The glass door installed floor spring
	Features	Adaptor with fin
	Material	Stainless Steel, Aluminum

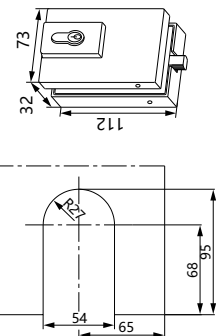

PF-530B (JU-530B)



※ Optional Finish

	Door thickness	10~12mm
	Available for	The glass door installed floor spring
	Features	Adaptor with fin
	Material	Stainless Steel, Aluminum

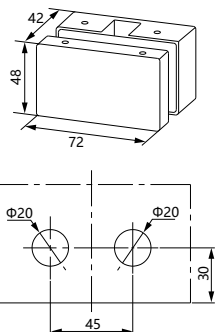
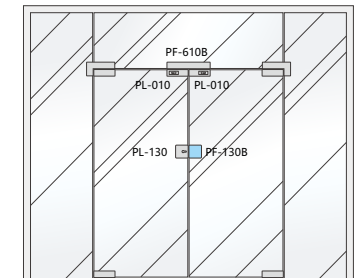

PF-551 (JU-551)



※ Optional Finish

	Door thickness	10~12mm
	Available for	The glass door installed floor spring
	Features	Top patch with fin
	Material	Stainless Steel, Aluminum

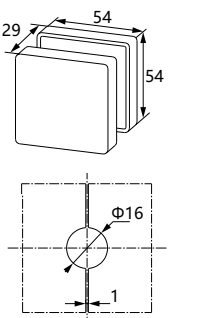
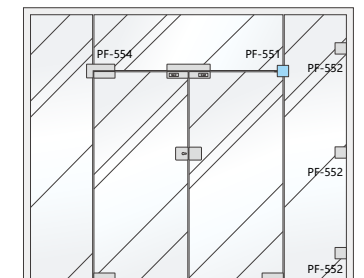

PATCH FITTING

PF-552 (JU-552)



Door thickness	10~12mm
Available for	The glass door installed floor spring
Features	Top patch with fin
Material	Stainless Steel, Aluminum

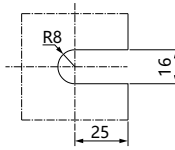
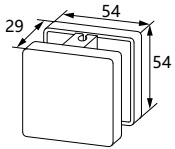
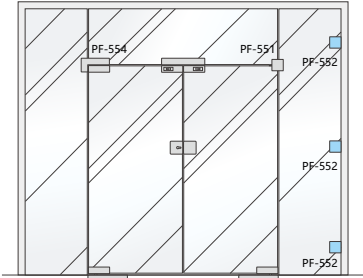

PF-554 (JU-554)



Door thickness	10~12mm
Available for	The glass door installed floor spring
Features	Central lock with brass cylinder and keys
Material	Stainless Steel, Aluminum

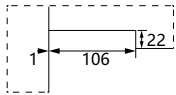
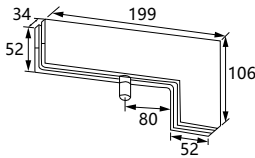
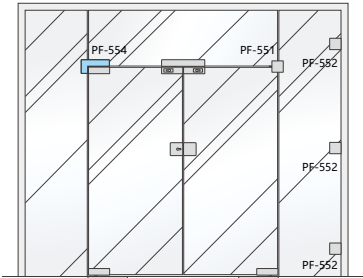

PL-10 (JU-10)



Door thickness	10~15mm
Available for	The glass door installed floor spring
Features	Top patch with pivot and fin
Material	Stainless Steel, Aluminum

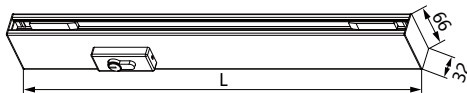

PATCH FITTING

PF-20 (JU-20)



Door thickness	10~15mm
Available for	The glass door installed floor spring
Features	Stainless with fin
Material	Stainless Steel, Aluminum

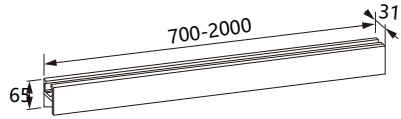

J-201



Available for	The glass door installed floor spring
Features	Top patch with fin
Material	Stainless Steel, Aluminum

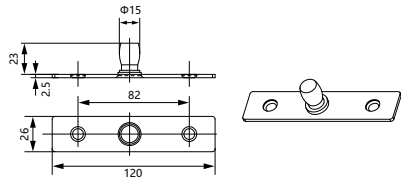

J-202



Available for	The glass door installed floor spring
Features	Top patch with fin
Material	Stainless Steel, Aluminum

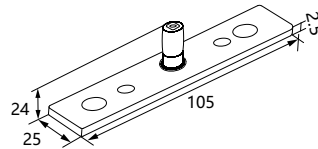

J-203



Available for	The glass door installed floor spring
Features	Top patch with fin
Material	Stainless Steel, Aluminum

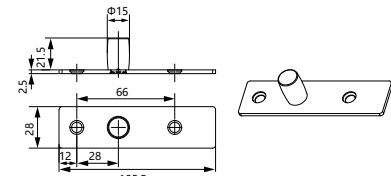

SHOWER HINGE



Quality Durable Gating | 质造耐用门控

Shower Hinge&Glass Hinge:



SH-W101



SH-W102



SH-W103



SH-W104



SH-W105



SH-W201



SH-W202



SH-W203



SH-W204



SH-W205



GC-W107



GC-W109



GC-W108



GC-W111



GC-W110



GC-W106



SH-W117



SH-401



SH-402



SH-403



SH-404



SH-405



SH-101B



SH-102B



SH-103B



SH-104B



SH-105B



SH-201Z



SH-202Z



SH-203Z



SH-204Z



SH-205Z



GH-101



GH-102



GH-103



GH-104

SHOWER HINGE&GLASS HINGE

SH-W101



	Door thickness	8~10mm
	Bearing weig	≤ 45kg
	Features	90° bathroom clamp, left and right open, the door will be closed automatically at less than 25 degree
	Material	Stainless Steel

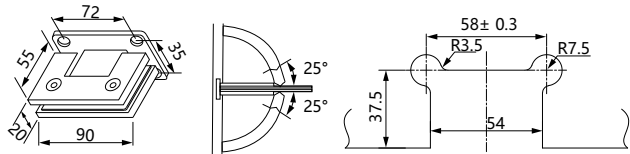

SHOWER HINGE&GLASS HINGE

SH-W201



	Door thickness	8~10mm
	Bearing weig	≤ 45kg
	Features	90° bathroom clamp, left and right open, the door will be closed automatically at less than 25 degree
	Material	Stainless Steel

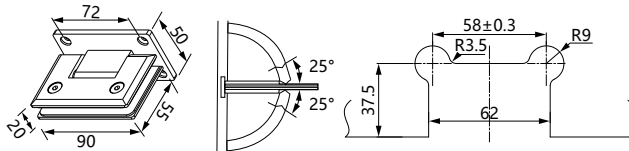

SH-W102



	Door thickness	8~10mm
	Bearing weig	≤ 45kg
	Features	90° single side right angle bathroom clamp
	Material	Stainless Steel

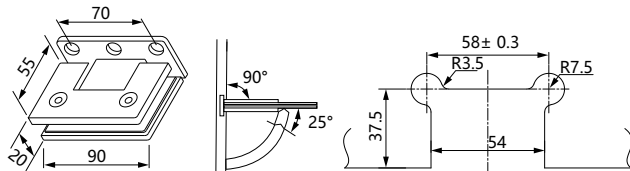

SH-W103



	Door thickness	8~10mm
	Bearing weig	≤ 45kg
	Features	135° double side right angle bathroom clamp
	Material	Stainless Steel

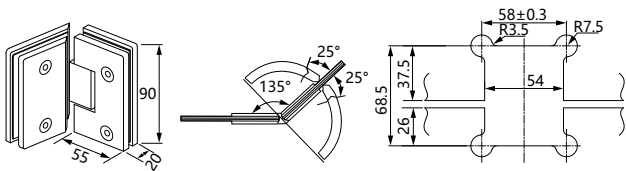

SH-W202



	Door thickness	8~10mm
	Bearing weig	≤ 45kg
	Features	90° single side bevel angle bathroom clamp
	Material	Stainless Steel

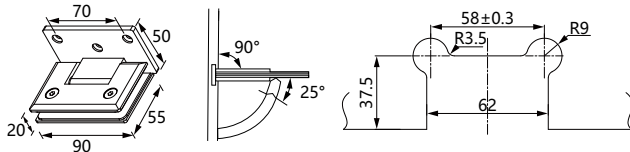

SH-W203



	Door thickness	8~10mm
	Bearing weig	≤ 45kg
	Features	135° double side bevel angle bathroom clamp
	Material	Stainless Steel

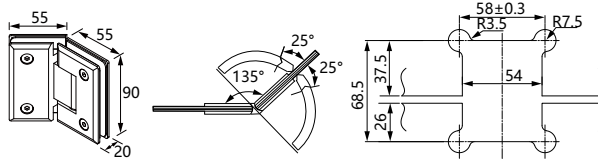

SH-W104



	Door thickness	8~10mm
	Bearing weig	≤ 45kg
	Features	180° double side right angle bathroom clamp
	Material	Stainless Steel

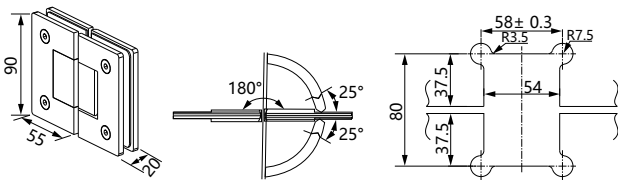

SH-W105



	Door thickness	8~10mm
	Bearing weig	≤ 45kg
	Features	90° double side right angle bathroom clamp
	Material	Stainless Steel

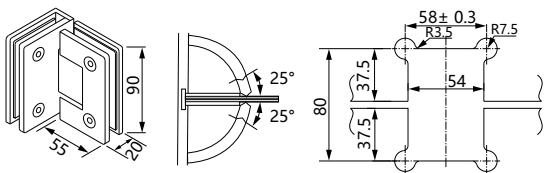

SH-W204



	Door thickness	8~10mm
	Bearing weig	≤ 45kg
	Features	180° double side bevel angle bathroom clamp
	Material	Stainless Steel

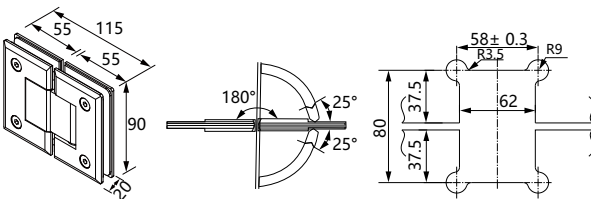

SH-W205



	Door thickness	8~10mm
	Bearing weig	≤ 45kg
	Features	90° double side bevel angle bathroom clamp
	Material	Stainless Steel

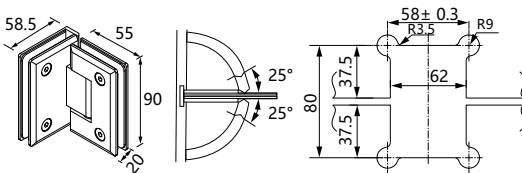

SHOWER HINGE&GLASS HINGE

GC-W107



- Door thickness 8~10mm
- Bearing weing $\leq 45\text{kg}$
- Features 0° partition bathroom clip
- Material Stainless Steel

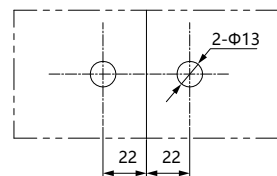
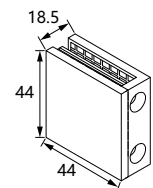

GC-W108



- Door thickness 8~10mm
- Bearing weing $\leq 45\text{kg}$
- Features 90° single side partition bathroom clip
- Material Stainless Steel

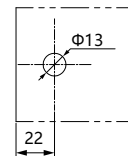
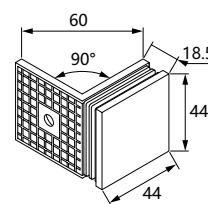

GC-W109



- Door thickness 8~10mm
- Bearing weing $\leq 45\text{kg}$
- Features 90° double side partition bathroom clip
- Material Stainless Steel

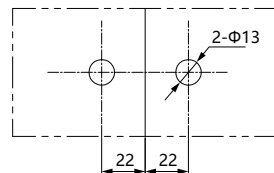
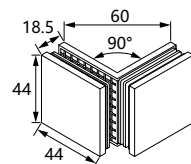

GC-W110



- Door thickness 8~10mm
- Bearing weing $\leq 45\text{kg}$
- Features 180° single side partition bathroom clip
- Material Stainless Steel

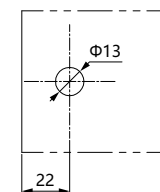
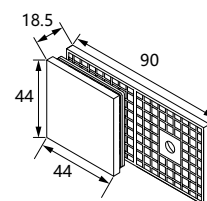

GC-W111



- Door thickness 8~10mm
- Bearing weing $\leq 45\text{kg}$
- Features 180° double side partition bathroom clip
- Material Stainless Steel

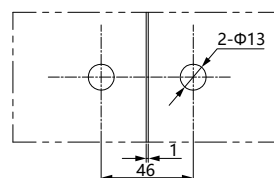
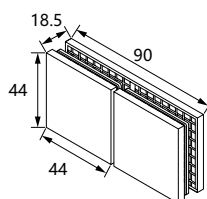

GC-W106



- Door thickness 8~10mm
- Bearing weing $\leq 45\text{kg}$
- Features 135° double side partition bathroom clip
- Material Stainless Steel

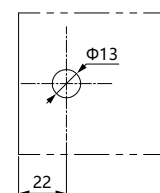
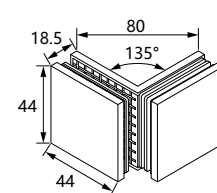

SHOWER HINGE&GLASS HINGE

SH-W117



- Door thickness 8~10mm
- Bearing weing $\leq 45\text{kg}$
- Features 0° round corner bathroom clamp
- Material Stainless Steel

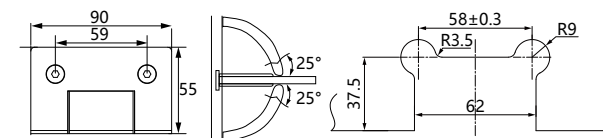

SH-401



- Door thickness 6~8mm
- Bearing weing $\leq 45\text{kg}$
- Features 0° round corner bathroom clamp
- Material Stainless Steel

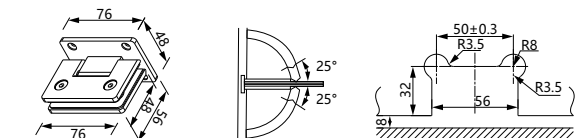

SH-402



- Door thickness 6~8mm
- Bearing weing $\leq 45\text{kg}$
- Features 90° single side round corner bathroom clamp
- Material Stainless Steel

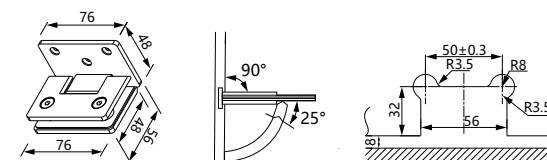

SH-403



- Door thickness 6~8mm
- Bearing weing $\leq 45\text{kg}$
- Features 90° double side round corner bathroom clamp
- Material Stainless Steel

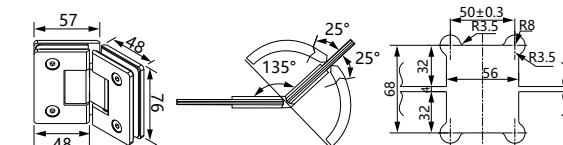

SH-404



- Door thickness 6~8mm
- Bearing weing $\leq 45\text{kg}$
- Features 180° double side round corner bathroom clamp
- Material Stainless Steel

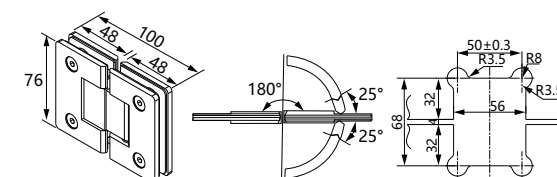

SH-405



- Door thickness 6~8mm
- Bearing weing $\leq 45\text{kg}$
- Features 90° double side round corner bathroom clamp
- Material Stainless Steel

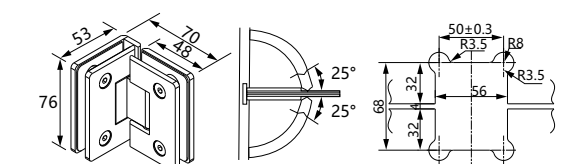

SHOWER HINGE&GLASS HINGE

SH-101B



	Door thickness	8~10mm
	Bearing weing	≤ 45kg
	Features	90° bathroom clamp, left and right open, the door will be closed automatically at less than 25 degree
	Material	Brass

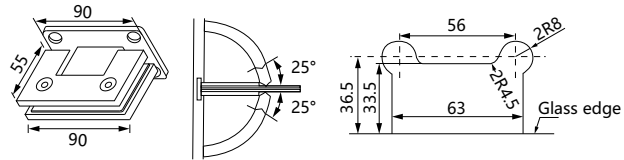

SHOWER HINGE&GLASS HINGE

SH-201Z



	Door thickness	6~8mm
	Bearing weing	≤ 25kg
	Features	90° bathroom clamp, left and right open, the door will be closed automatically at less than 25 degree
	Material	Zinc alloy

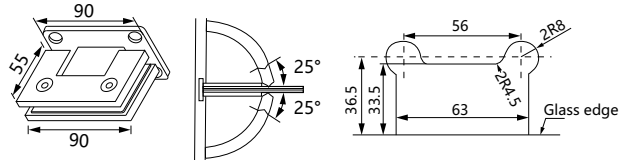

SH-102B



- Door thickness 8~10mm
- Bearing weing ≤ 45kg
- Features 90° single side round corner bathroom clamp
- Material Brass

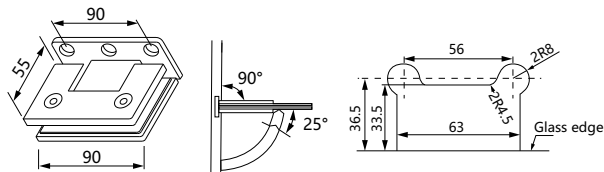

SH-103B



- Door thickness 8~10mm
- Bearing weing ≤ 45kg
- Features 180° double side round corner bathroom clamp
- Material Brass

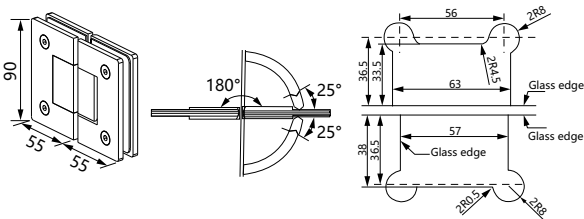

SH-202Z



- Door thickness 6~8mm
- Bearing weing ≤ 45kg
- Features 90° single side bevel angle bathroom clamp
- Material Zinc alloy

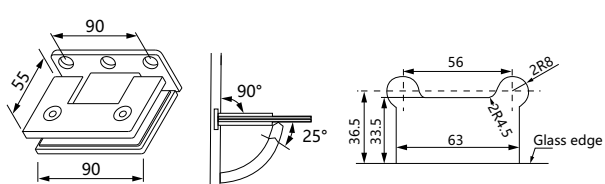

SH-203Z



- Door thickness 6~8mm
- Bearing weing ≤ 45kg
- Features 180° double side bevel angle bathroom clamp
- Material Zinc alloy

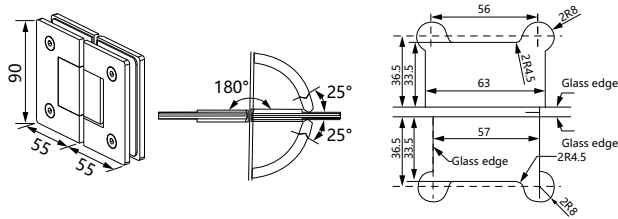

SH-104B



- Door thickness 8~10mm
- Bearing weing ≤ 45kg
- Features 90° double side round corner bathroom clamp
- Material Brass

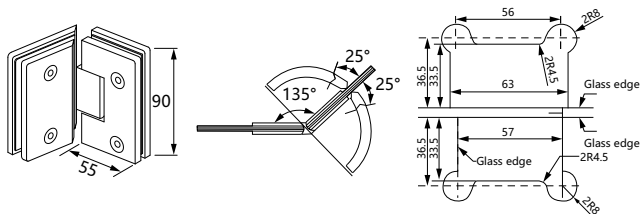

SH-105B



- Door thickness 8~10mm
- Bearing weing ≤ 45kg
- Features 90° double side round corner bathroom clamp
- Material Brass

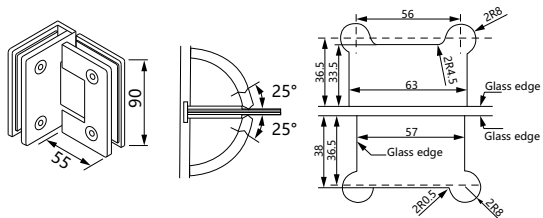

SH-204Z



- Door thickness 6~8mm
- Bearing weing ≤ 45kg
- Features 135° double side bevel angle bathroom clamp
- Material Zinc alloy

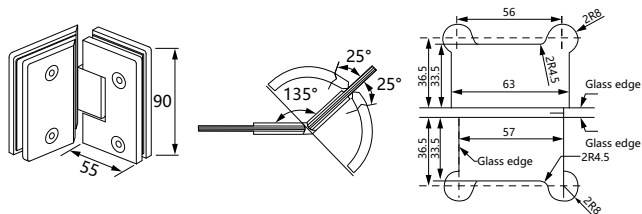

SH-205Z



- Door thickness 6~8mm
- Bearing weing ≤ 45kg
- Features 90° double side bevel angle bathroom clamp
- Material Zinc alloy

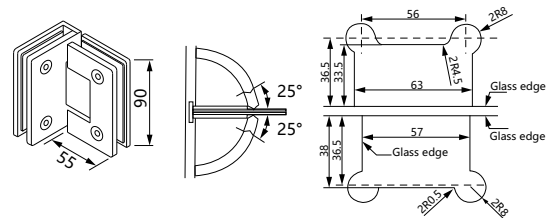

SHOWER HINGE&GLASS HINGE

GH-101



	Door thickness	10~12mm
	Available for	The glass door installed floor spring
	Features	Top patch with fin
	Material	Stainless Steel, Aluminum

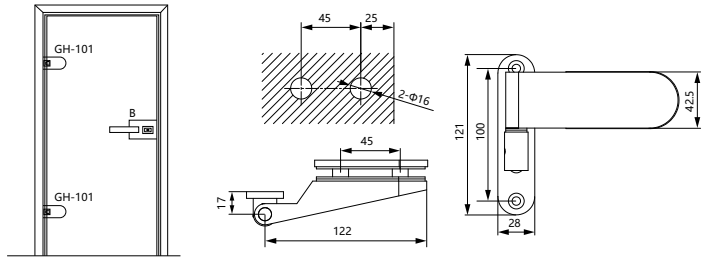

GH-102



	Door thickness	10~12mm
	Available for	The glass door installed floor spring
	Features	Central lock with brass cylinder and keys
	Material	Stainless Steel, Aluminum

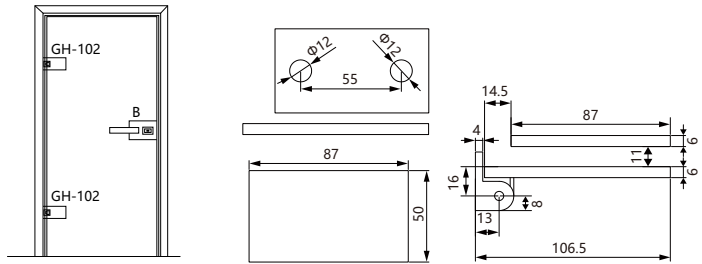

GH-103



	Door thickness	10~15mm
	Available for	The glass door installed floor spring
	Features	Top patch with pivot and fin
	Material	Stainless Steel, Aluminum

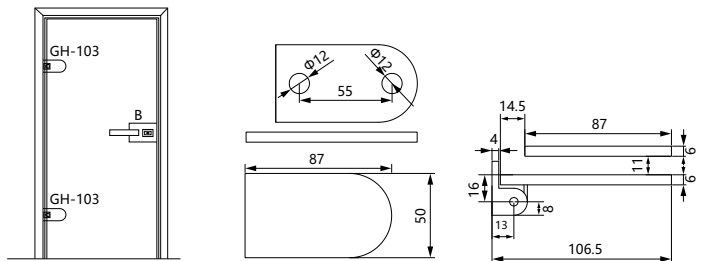

SHOWER HINGE&GLASS HINGE

GH-104



	Door thickness	10~12mm
	Available for	The glass door installed floor spring
	Features	Top patch with fin
	Material	Stainless Steel, Aluminum

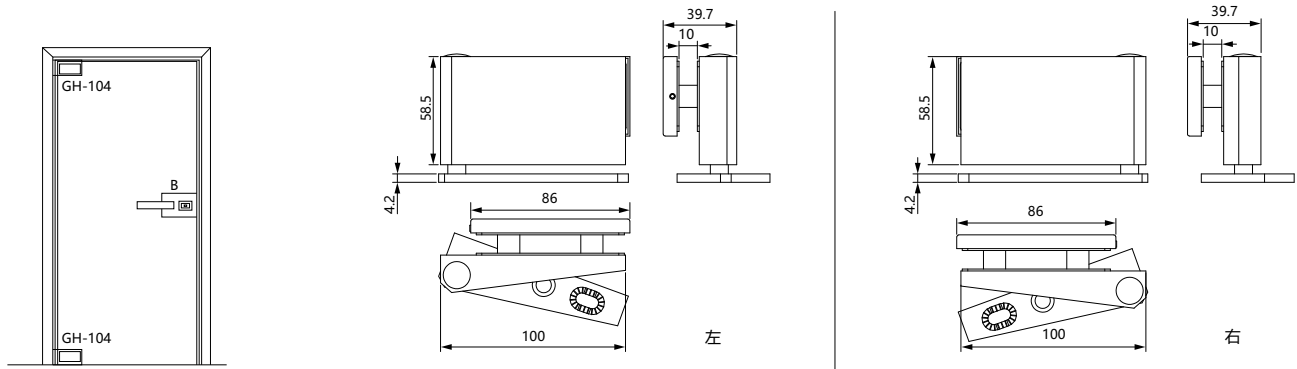

GLASS FITTINGS

质造耐用门控 |
Quality Durable Gating

Glass Fittings:



GF-A001



GF-A002



GF-A003



GF-A004

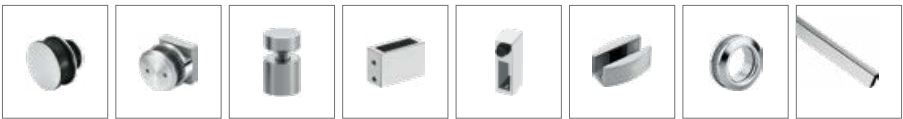

GF-A005



GF-A006



GF-A007



GF-A008



Glass Fittings:

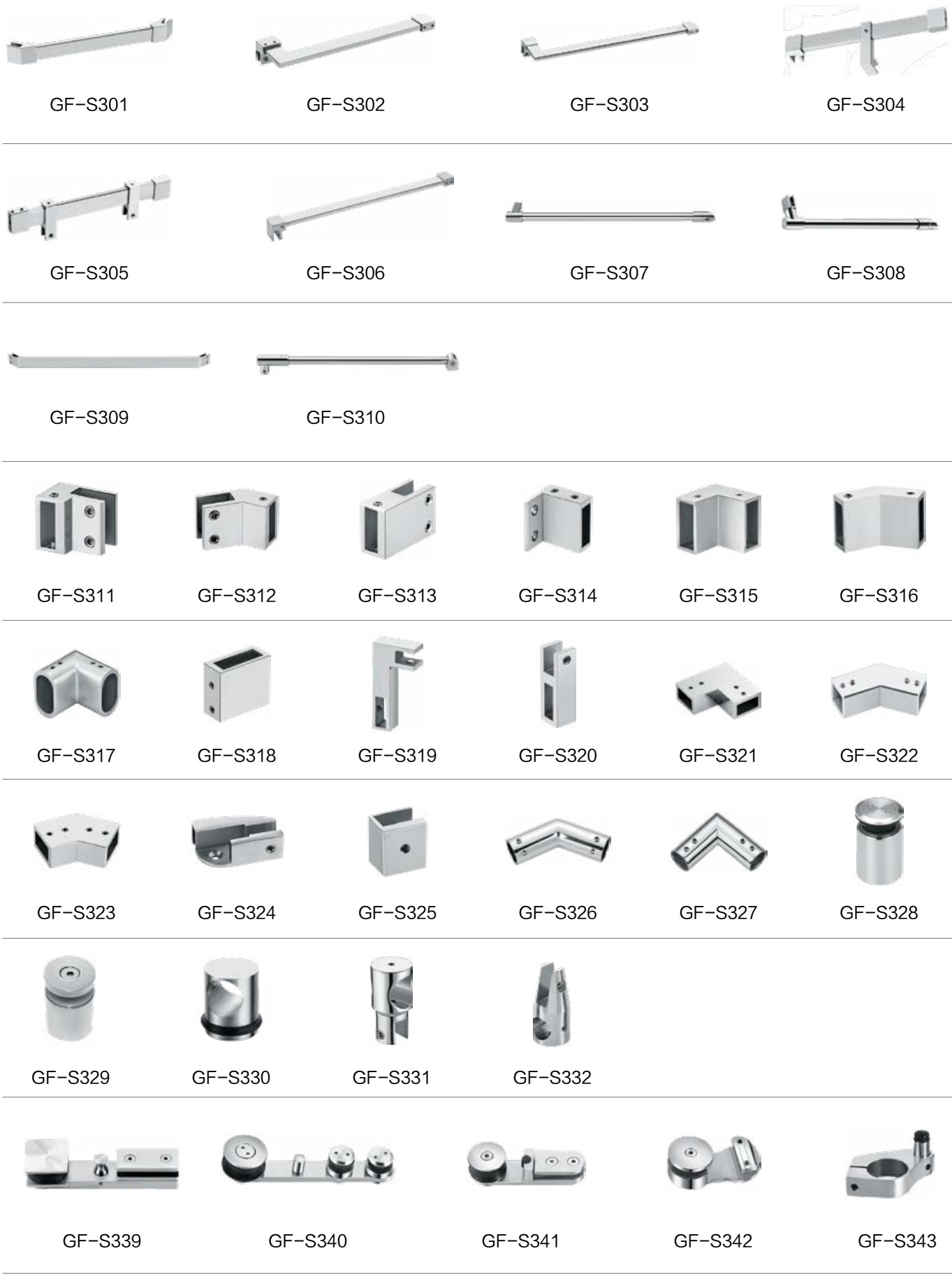

Glass Fittings:

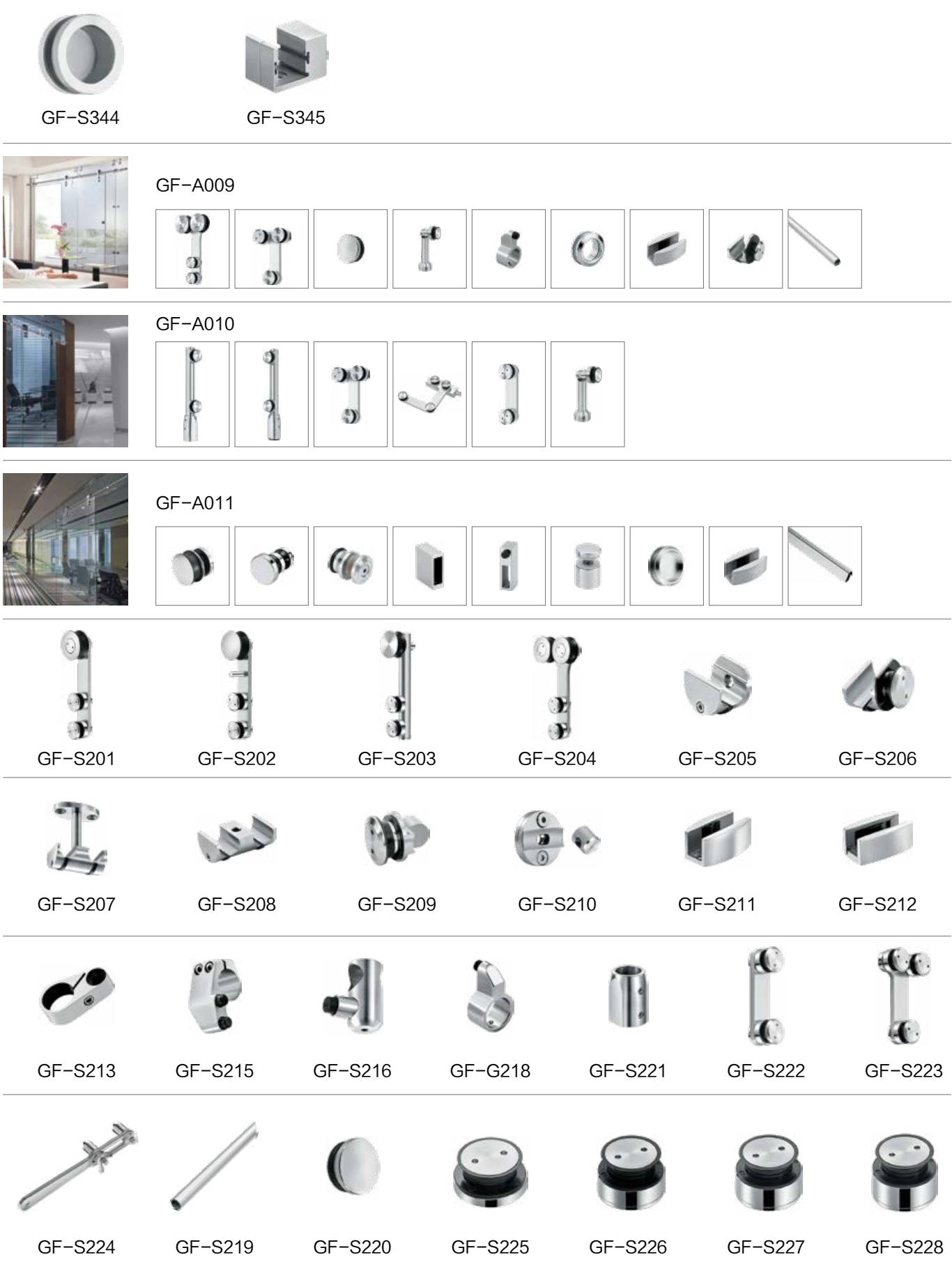

Glass Fittings:



GF-A012





GF-S600



GF-S601



GF-S602



GF-S603



GF-S604



GF-S605



GF-S608



GF-S609



GF-S610



GF-S611



GF-S612



GF-S613



GF-S614



GF-S615



GF-S616



GF-S617



GF-S618



GF-S622



GF-S623



GF-S624



GF-S625



GF-S626



GF-S627



GF-S629



GF-S630



GF-S631



GF-S632



GF-S628



GF-S634



GF-S635



GF-S636



52.5mm



60mm



82mm



103mm

GF-S633



GF-S821



GF-S822



GF-S823



GF-S824



GF-S825

Glass Fittings:



GF-S826



GF-S826T



GF-S827



GF-S828



GF-S829



GF-S830



GF-S831



GF-S832



GF-S833



GF-S834



GF-S835



GF-S836



GF-S837



GF-S838



GF-S839



GF-S840



GF-S841



GF-S842



GF-S843



GF-S844



GF-S845



GF-S846



GF-S847



GF-S848



GF-S849



GF-S850



GF-S851



GF-S852



GF-S853



GF-S854



GF-S847

SHOWER ROOM SET



GF-A001 Standard Application



◎ The application above is just for your reference
please select a suitable scheme according to your practical application.

30x10 Installation of rectangle pipe with jumping proof device.

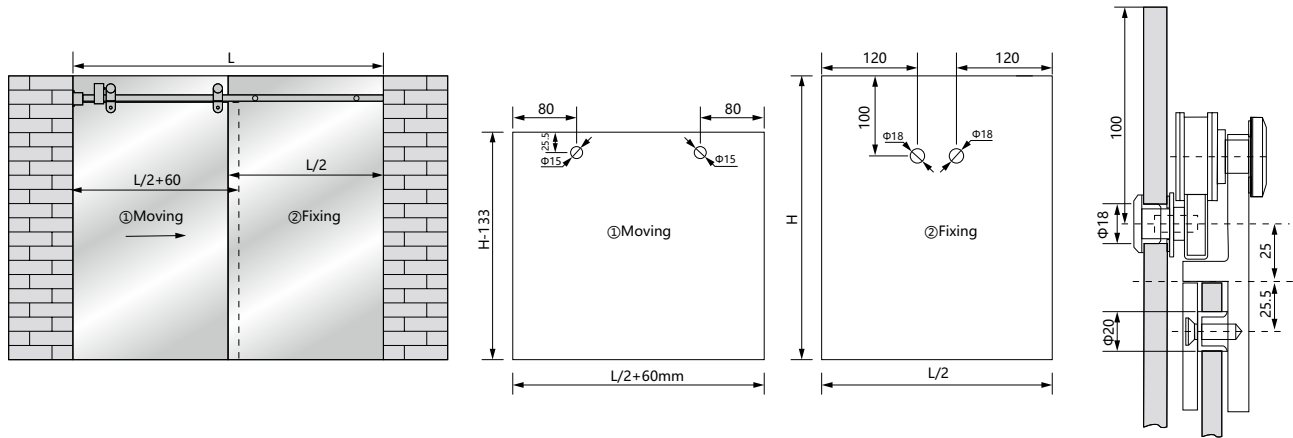

SHOWER ROOM SET



GF-A002 Standard Application



◎ The application above is just for your reference
please select a suitable scheme according to your practical application.

30x10 Installation of rectangle pipe with jumping proof device.

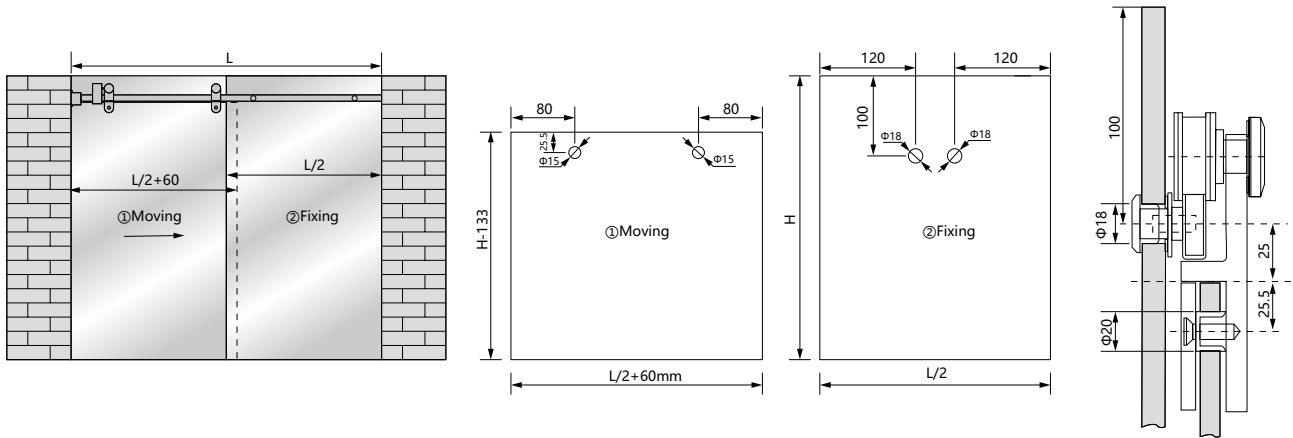

SHOWER ROOM SET



GF-A003 Standard Application



◎The application above is just for your reference
please select a suitable scheme according to your practical application.

30x10 Installation of rectangle pipe with jumping proof device.

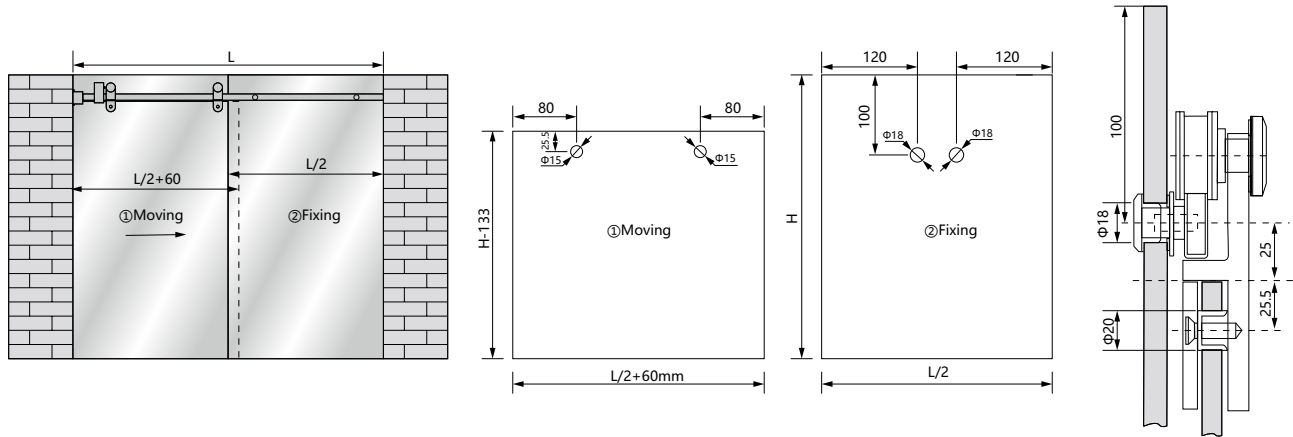

SHOWER ROOM SET



GF-A004 Standard Application



◎The application above is just for your reference
please select a suitable scheme according to your practical application.

30x10 Installation of rectangle pipe with jumping proof device.

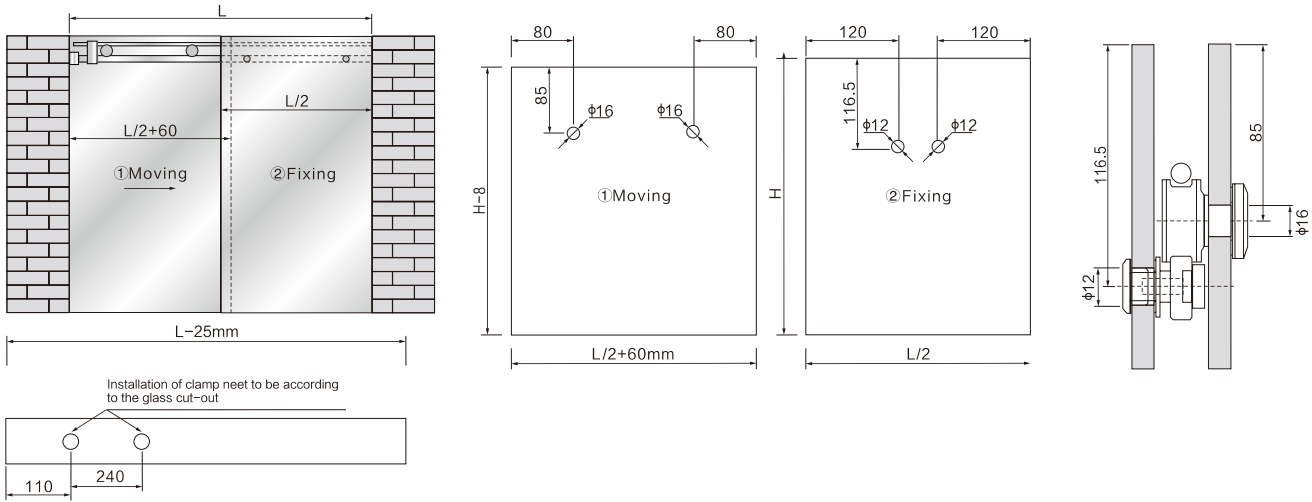

SHOWER ROOM SET



GF-A005 Standard Application



© The application above is just for your reference
please select a suitable scheme according to your practical application.

30x10 Installation of rectangle pipe with jumping proof device.

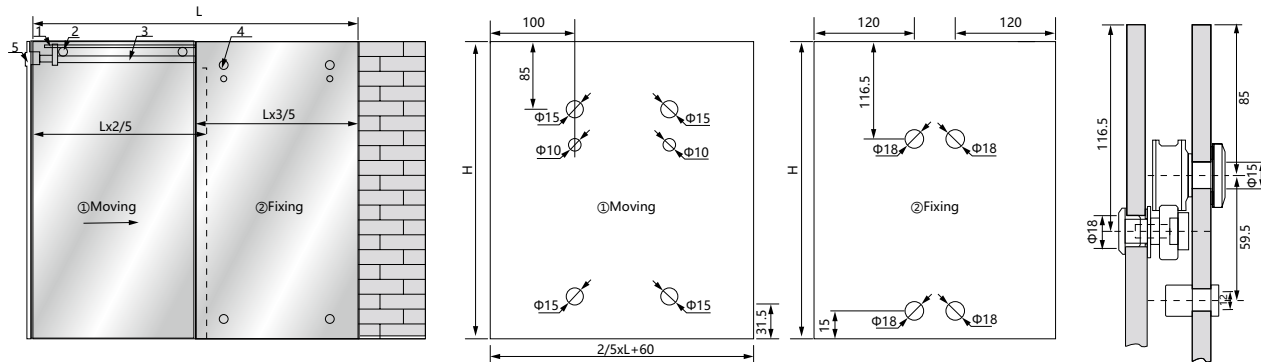

SHOWER ROOM SET



GF-A006 Standard Application



© The application above is just for your reference
please select a suitable scheme according to your practical application.

30x10 Installation of rectangle pipe with jumping proof device.

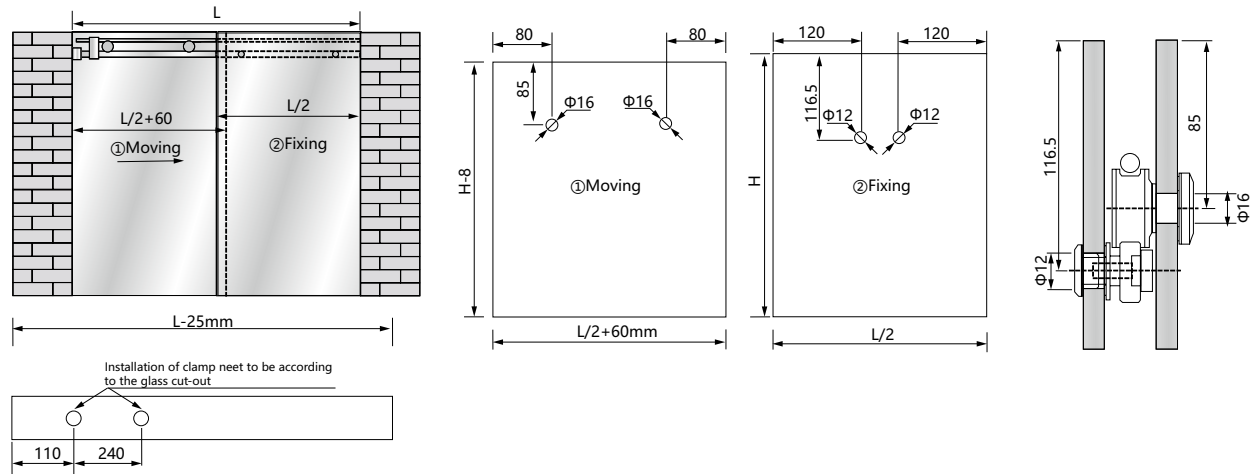

SHOWER ROOM SET



GF-A007 Standard Application



GF-A008 Standard Application



SHOWER ROOM SET



GF-A009 Standard Application

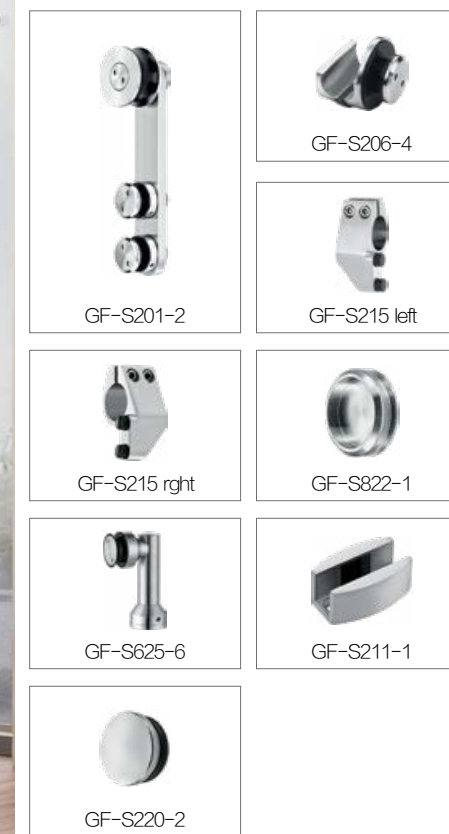

GF-A010 Standard Application





GF-A011 Standard Application



GF-A012 Standard Application



Bathroom rods & connectors



Quality Durable Gating | 质造耐用门控

BATHROOM RODS

GF-S301

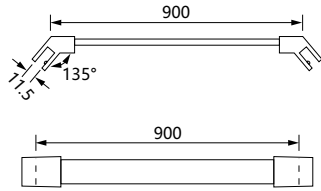

- Door thickness 8~10mm
- Available for Tempered glass
- Material 304 Stainless Steel

GF-S302

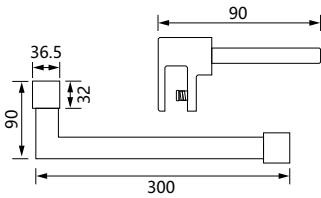

- Door thickness 8~10mm
- Available for Tempered glass
- Material 304 Stainless Steel

GF-S303

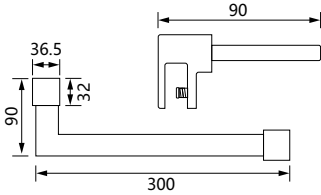

- Door thickness 8~10mm
- Available for Tempered glass
- Material 304 Stainless Steel

GF-S304

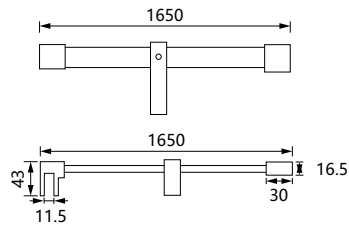

- Door thickness 8~10mm
- Available for Tempered glass
- Material 304 Stainless Steel

GF-S305

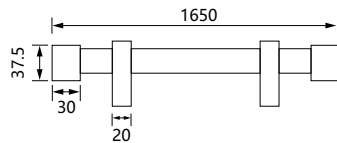

- Door thickness 8~10mm
- Available for Tempered glass
- Material 304 Stainless Steel

BATHROOM RODS

GF-S306

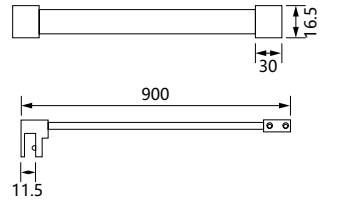

- Door thickness 8~10mm
- Available for Tempered glass
- Material 304 Stainless Steel

GF-S307

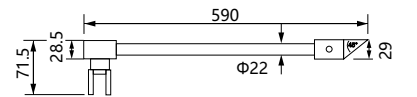

- Door thickness 8~10mm
- Available for Tempered glass
- Material 304 Stainless Steel

GF-S308

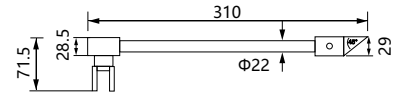

- Door thickness 8~10mm
- Available for Tempered glass
- Material 304 Stainless Steel

GF-S309

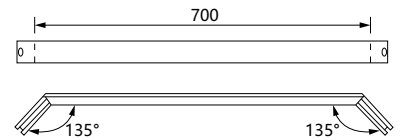

- Door thickness 8~10mm
- Available for Tempered glass
- Material 304 Stainless Steel

GF-S310

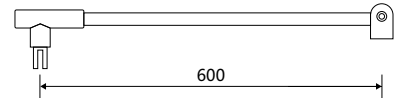

- Door thickness 8~10mm
- Available for Tempered glass
- Material 304 Stainless Steel

GF-S311

Material
304 Stainless Steel

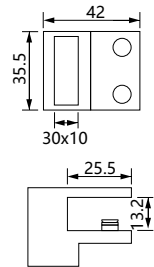

GF-S312

Material
304 Stainless Steel

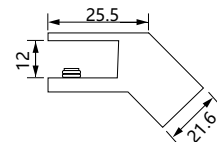

GF-S313

Material
304 Stainless Steel

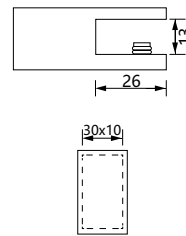

GF-S314

Material
304 Stainless Steel

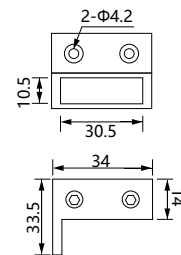

GF-S315

Material
304 Stainless Steel

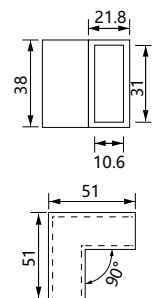

GF-S316

Material
304 Stainless Steel

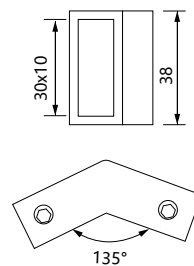

GF-S317

Material
304 Stainless Steel

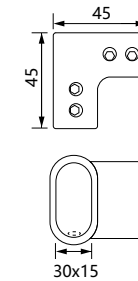

GF-S318

Material
304 Stainless Steel

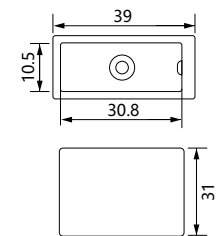

GF-S319

Material
304 Stainless Steel

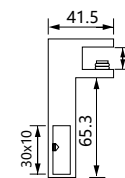

GF-S320

Material
304 Stainless Steel

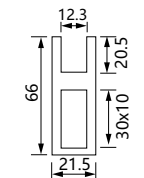

GF-S321

Material
304 Stainless Steel

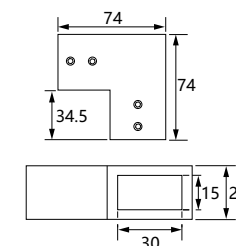

GF-S322

Material
304 Stainless Steel

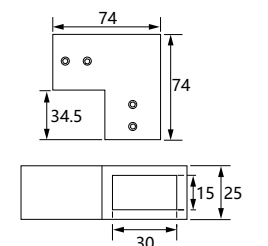

GF-S323

Material
304 Stainless Steel

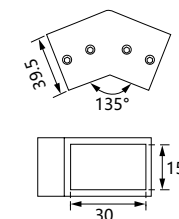

GF-S324

Material
304 Stainless Steel

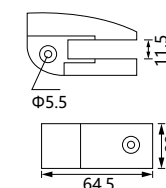

GF-S325

Material
304 Stainless Steel

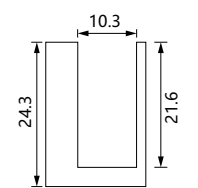

CONNECTORS

GF-S326

Material
304 Stainless Steel

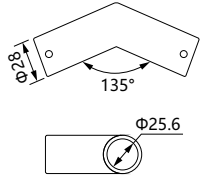

GF-S327

Material
304 Stainless Steel

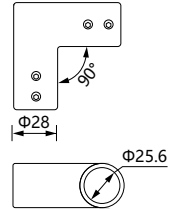

GF-S328

Material
304 Stainless Steel

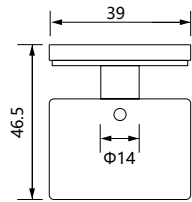

GF-S329

Material
304 Stainless Steel

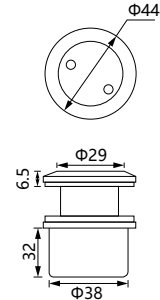

GF-S330

Material
304 Stainless Steel

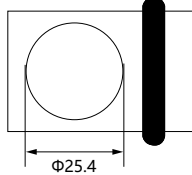

GF-S331

Material
304 Stainless Steel

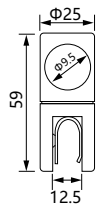

GF-S332

Material
304 Stainless Steel

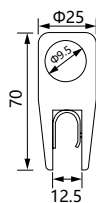

GF-S339

Material
304 Stainless Steel

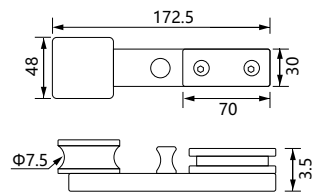

CONNECTORS

GF-S340

Material
304 Stainless Steel

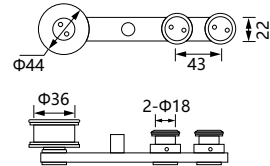

GF-S341

Material
304 Stainless Steel

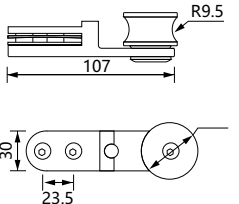

GF-S342

Material
304 Stainless Steel

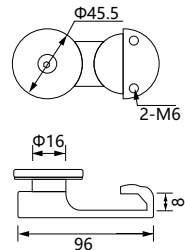

GF-S343

Material
304 Stainless Steel

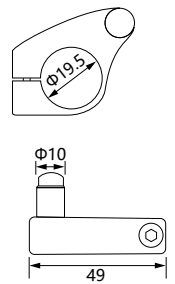

GF-S344

Material
304 Stainless Steel

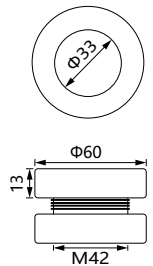

GF-S345

Material
304 Stainless Steel

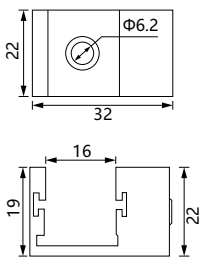

GF-S201

The glass maximum weight
150kg

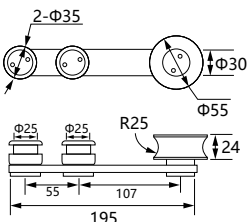

GF-S202

The glass maximum weight
150kg

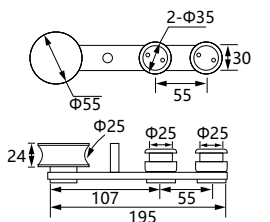

CONNECTORS

GF-S203

The glass maximum weight
150kg

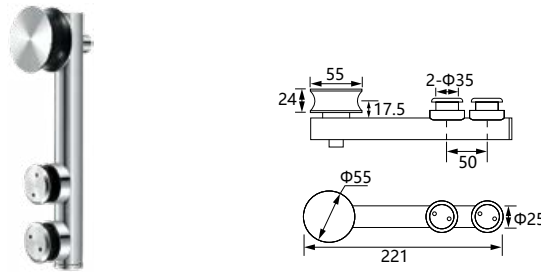

GF-S204

The glass maximum weight
300kg

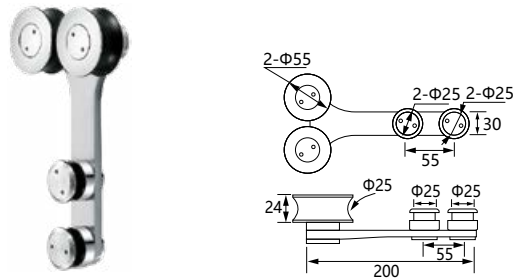

GF-S205

Available for
The connction with wall

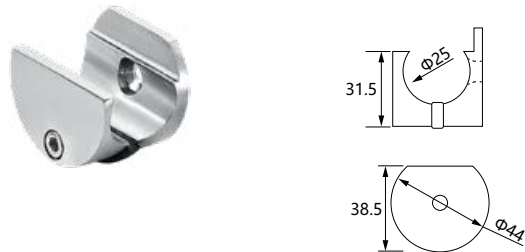

GF-S206

Available for
The connction with wall

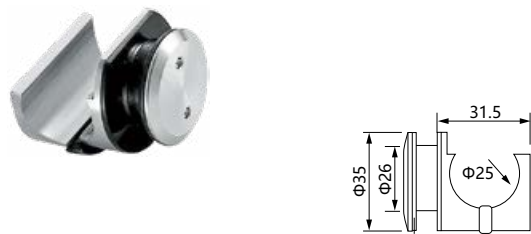

GF-S207

Available for
The connction with wall

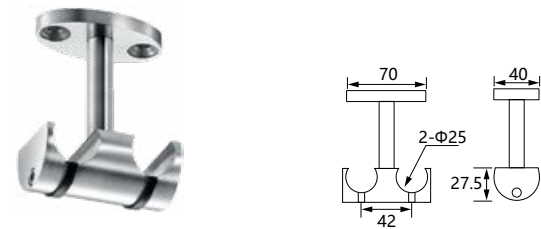

GF-S208

Available for
The connction with wall

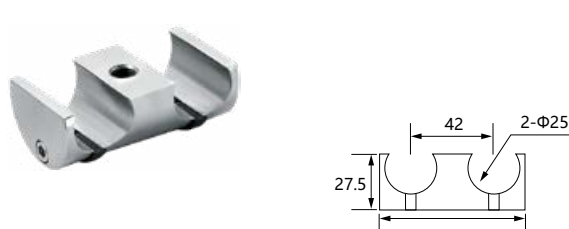

GF-S209

Available for
The connction with wall

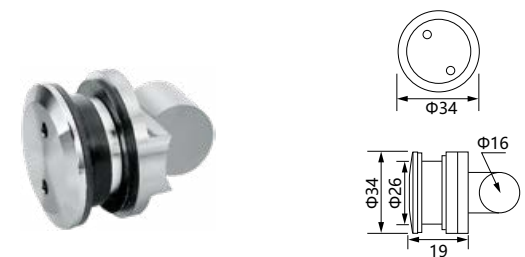

GF-S210

Available for
The connction with wall

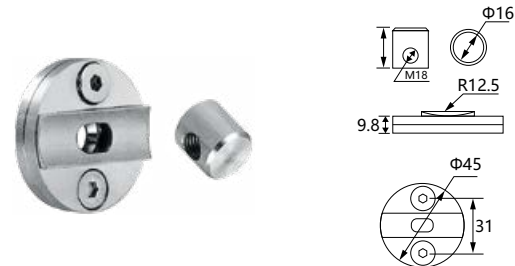

CONNECTORS

GF-S211

Available for
The connction with wall

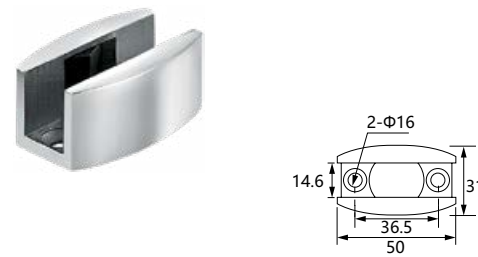

GF-S212

Available for
The connction with wall

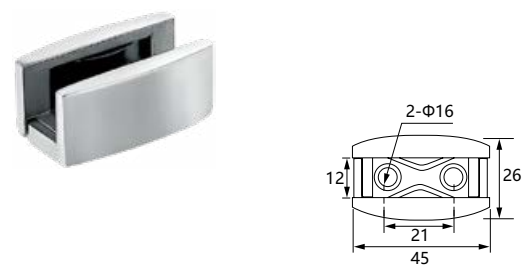

GF-S213

Available for
The connction with wall



GF-S215

Available for
The connction with wall

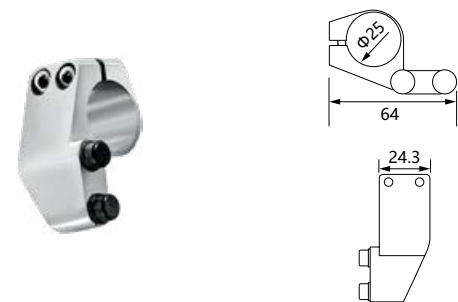

GF-S219

Available for
The connction with wall

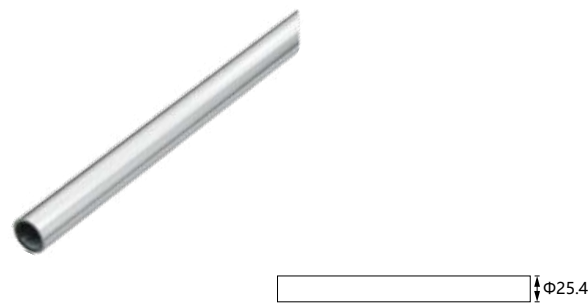

GF-S216

Available for
The connction with wall

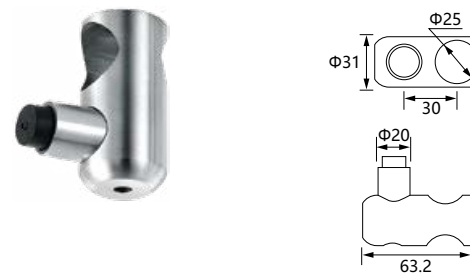

GF-S220

Available for
The connction with wall

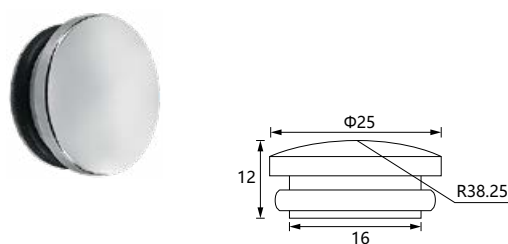

GF-S218

Available for
The connction with wall

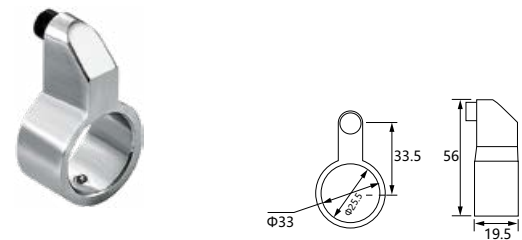

CONNECTORS

GF-S223



Available for
The connction with wall

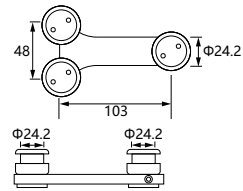

GF-S224



Available for
The tool for installing and
backout glass connection

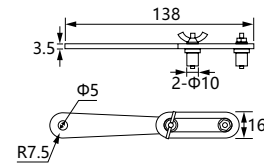

GF-S221



Available for
Not adjustable, 6mm

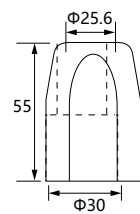

GF-S222



Available for
Adjustable, 10-5mm

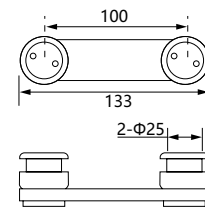

GF-S225



Available for
Not adjustable, 6mm

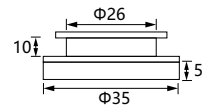

GF-S226



Available for
Adjustable, 10-5mm

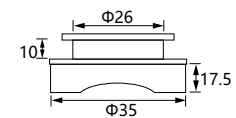

GF-S227



Available for
Adjustable, 10-5mm

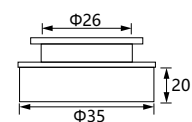

GF-S228



Available for
Not adjustable, 6mm

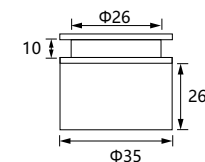

CONNECTORS

GF-S604



Door thickness
10-12mm
Available for
Tempered glass
Material
Stainless Steel

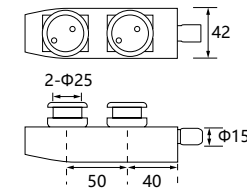

GF-S605



Door thickness
10-12mm
Available for
Tempered glass
Material
Stainless Steel

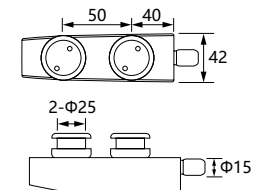

GF-S608



Door thickness
10-12mm
Available for
Tempered glass
Material
Stainless Steel

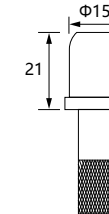

GF-S609



Door thickness
8~12mm
Available for
Tempered glass
Material
Stainless Steel

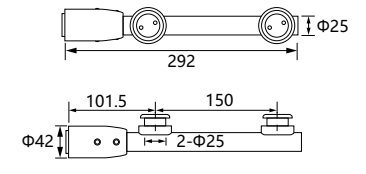

GF-S600



Door thickness
10-12mm
Available for
Tempered glass
Material
Stainless Steel

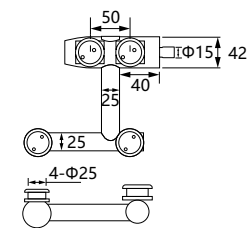

GF-S601



Door thickness
10-12mm
Available for
Tempered glass
Material
Stainless Steel

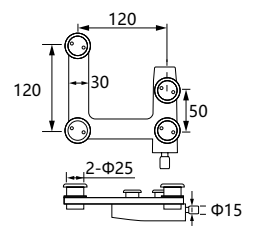

GF-S602



Door thickness
10-12mm
Available for
Tempered glass
Material
Stainless Steel

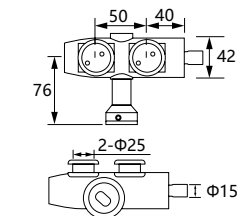

GF-S603



Door thickness
10-12mm
Available for
Tempered glass
Material
Stainless Steel

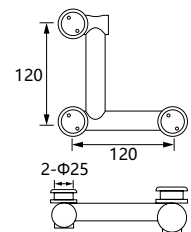

CONNECTORS

GF-S614



- Door thickness 10-12mm
- Available for Tempered glass
- Material Stainless Steel

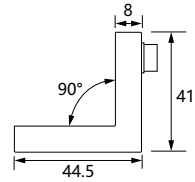

GF-S615



- Door thickness 10-12mm
- Available for Tempered glass
- Material Stainless Steel

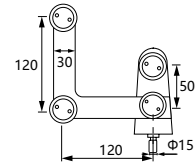

GF-S616



- Door thickness 10-12mm
- Available for Tempered glass
- Material Stainless Steel

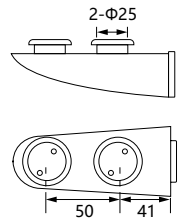

GF-S617



- Door thickness 10-12mm
- Available for Tempered glass
- Material Stainless Steel

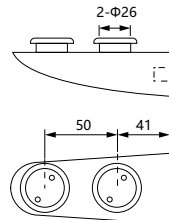

GF-S610



- Door thickness 8~12mm
- Features Can offer kinds of floor spring connections
- Available for Tempered glass
- Material Stainless Steel

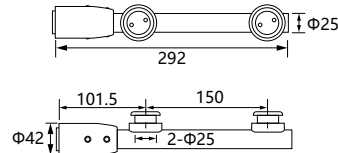

GF-S611



- Door thickness 10-12mm
- Available for Tempered glass
- Material Stainless Steel

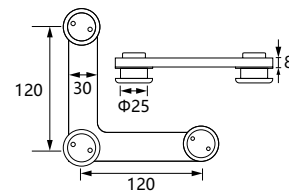

GF-S612



- Door thickness 10-12mm
- Available for Tempered glass
- Material Stainless Steel

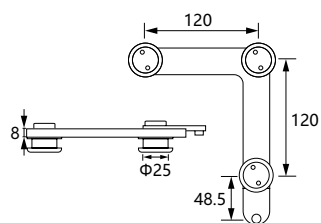

GF-S613



- Door thickness 10-12mm
- Available for Tempered glass
- Material Stainless Steel

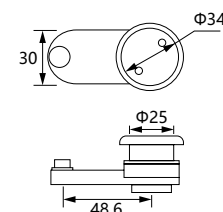

CONNECTORS

GF-S625



- Door thickness 10-12mm
- Available for Tempered glass
- Features Connecting glass and glass, both sides can adjusted angle
- Material Stainless Steel

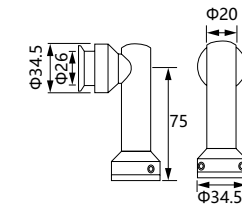

GF-S626



- Door thickness 10-12mm
- Available for Tempered glass
- Features Connecting glass and glass, both sides can adjusted angle
- Material Stainless Steel

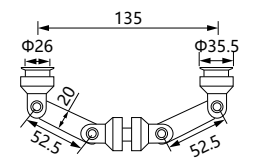

GF-S627



- Door thickness 10-12mm
- Available for Tempered glass
- Features Connecting glass and glass, both sides can adjusted angle
- Material Stainless Steel

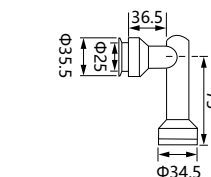

GF-S628



- Door thickness 10-12mm
- Available for Tempered glass
- Features Connecting glass and glass, both sides can adjusted angle
- Material Stainless Steel

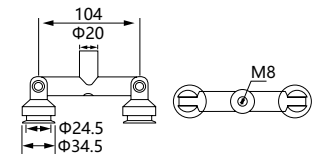

GF-S618



- Door thickness 10-12mm
- Available for Tempered glass
- Material Stainless Steel

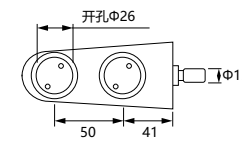

GF-S622



- Door thickness 10-12mm
- Available for Tempered glass
- Features Connecting glass and glass, both sides can adjusted angle
- Material Stainless Steel

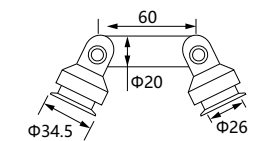

GF-S623



- Door thickness 10-12mm
- Available for Tempered glass
- Features Connecting glass and glass, both sides can adjusted angle
- Material Stainless Steel

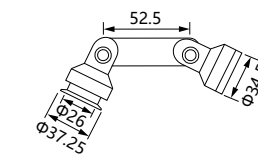

GF-S624



- Door thickness 10-12mm
- Available for Tempered glass
- Features Connecting glass and glass, both sides can adjusted angle
- Material Stainless Steel

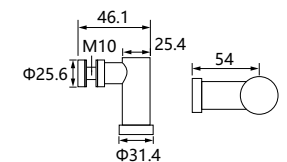

CONNECTORS

GF-S629



- 10-12mm
- Available for Tempered glass
- Material: Stainless Steel, Cuprum

GF-S630



- 10-12mm
- Available for Tempered glass
- Material: Stainless Steel, Cuprum

GF-S631



- 10-12mm
- Available for Tempered glass
- Material: Stainless Steel, Cuprum

GF-S632



- 10-12mm
- Available for Tempered glass
- Material: Stainless Steel, Cuprum

GF-S633

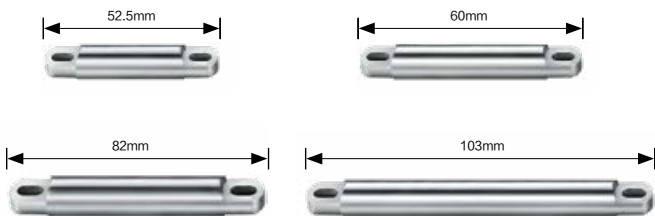

GF-S634



- Door thickness: 10-12mm
 - Available for Tempered glass
 - Features: Connecting glass and glass, both sides can adjusted angle
 - Material: Stainless Steel
-

GF-S635



- Door thickness: 10-12mm
- Available for Tempered glass
- Features: Connecting glass and glass, both sides can adjusted angle
- Material: Stainless Steel

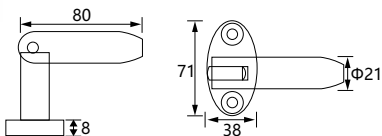

GF-S636



- Door thickness: 10-12mm
 - Available for Tempered glass
 - Features: Connecting glass and glass, both sides can adjusted angle
 - Material: Stainless Steel
-

CONNECTORS

GF-S825



- Door thickness: 10-12mm
- Available for Tempered glass
- Material: Stainless Steel, Cuprum

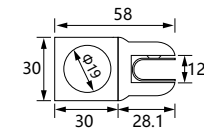

GF-S826



- Door thickness: 10-12mm
- Available for Tempered glass
- Material: Stainless Steel, Cuprum

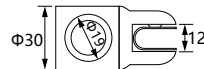

GF-S826T



- Door thickness: 10-12mm
- Available for Tempered glass
- Material: Stainless Steel, Cuprum

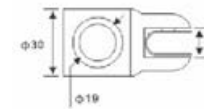

GF-S827



- Door thickness: 10-12mm
- Available for Tempered glass
- Material: Stainless Steel, Cuprum

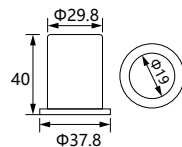

GF-S821



- Door thickness: 10-12mm
- Available for Tempered glass
- Material: Stainless Steel, Cuprum

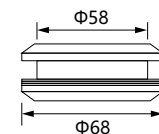

GF-S822



- Door thickness: 10-12mm
- Available for Tempered glass
- Material: Stainless Steel, Cuprum

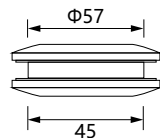

GF-S823



- Door thickness: 10-12mm
- Available for Tempered glass
- Material: Stainless Steel, Cuprum

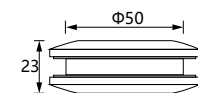

GF-S824



- Door thickness: 10-12mm
- Available for Tempered glass
- Material: Stainless Steel, Cuprum

CONNECTORS

GF-S828



- Door thickness 10-12mm
- Available for Tempered glass
- Material Stainless Steel,Cuprum

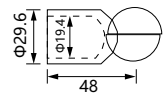

GF-S829



- Door thickness 10-12mm
- Available for Tempered glass
- Material Stainless Steel,Cuprum

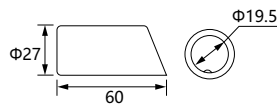

GF-S830



- Door thickness 10-12mm
- Available for Tempered glass
- Material Stainless Steel,Cuprum

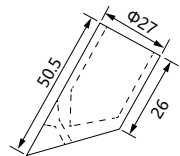

GF-S831



- Door thickness 10-12mm
- Available for Tempered glass
- Material Stainless Steel,Cuprum

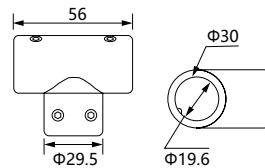

GF-S832



- Door thickness 10-12mm
- Available for Tempered glass
- Material Stainless Steel,Cuprum

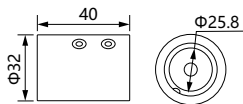

GF-S833



- Door thickness 10-12mm
- Features Bathroom Glass door handle
- Material Stainless Steel,Cuprum

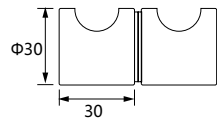

GF-S834



- Door thickness 10-12mm
- Features Bathroom Glass door handle
- Material Stainless Steel,Cuprum

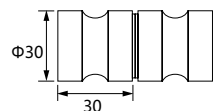

GF-S835



- Door thickness 10-12mm
- Features Bathroom Glass door handle
- Material Stainless Steel,Cuprum

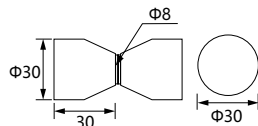

CONNECTORS

GF-S840



- Door thickness 10-12mm
- Features Bathroom Glass door handle
- Material Stainless Steel,Cuprum

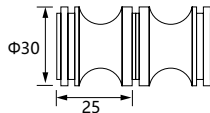

GF-S841



- Door thickness 10-12mm
- Features Bathroom Glass door handle
- Material Stainless Steel,Cuprum

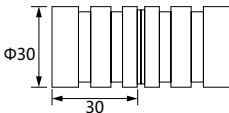

GF-S842



- Door thickness 10-12mm
- Features Bathroom Glass door handle
- Material Stainless Steel,Cuprum

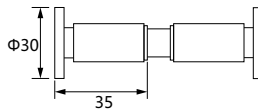

GF-S843



- Door thickness 10-12mm
- Features Bathroom Glass door handle
- Material Stainless Steel,Cuprum

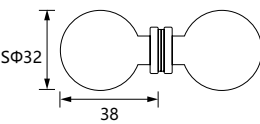

GF-S836



- Door thickness 10-12mm
- Features Bathroom Glass door handle
- Material Stainless Steel,Cuprum

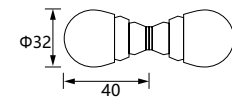

GF-S837



- Door thickness 10-12mm
- Features Bathroom Glass door handle
- Material Stainless Steel,Cuprum

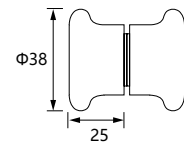

GF-S838



- Door thickness 10-12mm
- Features Bathroom Glass door handle
- Material Stainless Steel,Cuprum

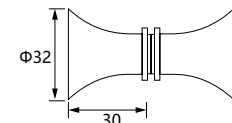

GF-S839



- Door thickness 10-12mm
- Features Bathroom Glass door handle
- Material Stainless Steel,Cuprum

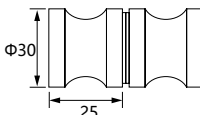

CONNECTORS

GF-S844



- Door thickness 10-12mm
- Features Bathroom Glass door handle
- Material Stainless Steel,Cuprum

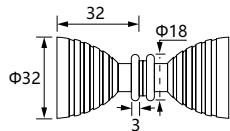

GF-S845



- Door thickness 10-12mm
- Available for Tempered glass
- Material Stainless Steel,Cuprum

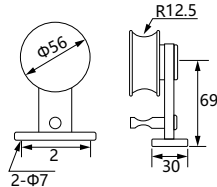

GF-S851



- Door thickness 10-12mm
- Available for Tempered glass
- Material 304 Stainless Steel

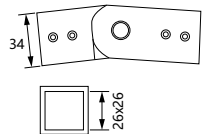

GF-S846



- Door thickness 10-12mm
- Available for Tempered glass
- Material Stainless Steel,Cuprum

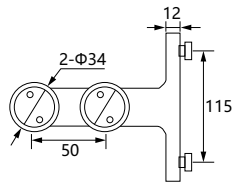

GF-S847



- Door thickness 10-12mm
- Available for Tempered glass
- Material Stainless Steel,Cuprum

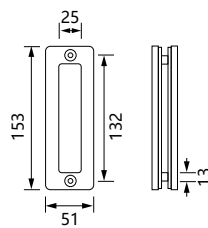

GF-S848



- Door thickness 10-12mm
- Available for Tempered glass
- Material Stainless Steel,Cuprum

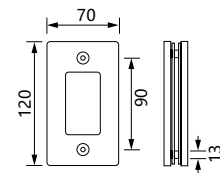

GF-S849



- Door thickness 10-12mm
- Available for Tempered glass
- Material Stainless Steel,Cuprum

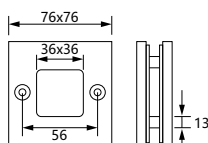

GF-S850



- Door thickness 10-12mm
- Available for Tempered glass
- Material Stainless Steel,Cuprum

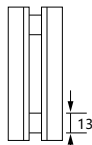

CONNECTORS

GF-S852



- Door thickness 10-12mm
- Available for Tempered glass
- Material 304 Stainless Steel

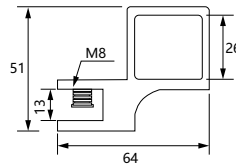

GF-S853



- Door thickness 10-12mm
- Available for Tempered glass
- Material 304 Stainless Steel

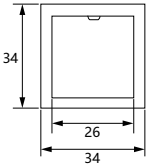

GF-S854



- Door thickness 10-12mm
- Available for Tempered glass
- Material 304 Stainless Steel

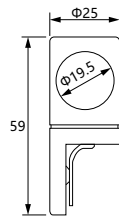

GF-S847



- Door thickness 10-12mm
- Available for Tempered glass
- Material 304 Stainless Steel

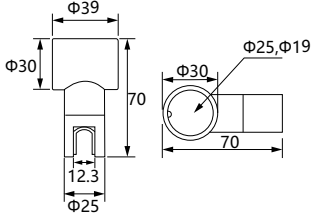

- Door thickness 10-12mm
- Available for Tempered glass
- Material Stainless Steel,Cuprum

B \ L	15	20	25	30	40	50	60	70	80	100	120	150~140
12	15	20	25	30	40	50	60	70	80	100	120	150~140
16	15	20	25	30	40	50	60	70	80	100	120	150~140
19	15	20	25	30	40	50	60	70	80	100	120	150~140
25	15	20	25	30	40	50	60	70	80	100	120	150~140
30	15	20	25	30	40	50	60	70	80	100	120	150~140
40	15	20	25	30	40	50	60	70	80	100	120	150~140
50	15	20	25	30	40	50	60	70	80	100	120	150~140

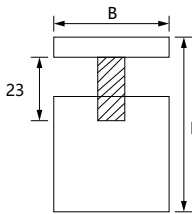



PULL HANDLE



PH-433



PH-455



PH-454



PH-440



PH-439



PH-547



PH-613



PH-544



PF-563



PH-542



PH-549



PH-553

PULL HANDLE



PH-433

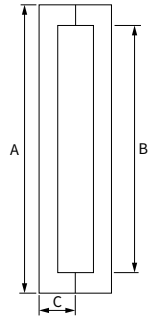

Size			
A	600	800	1200
B	562	762	1162
C	25x38	25x38	25x38

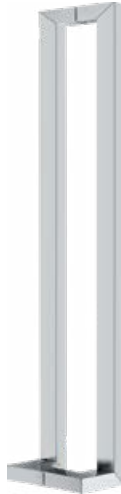

PH-455

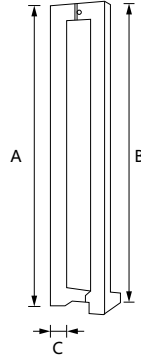

Size		
A	800	1200
B	775	1175
C	25x38	25x38



PH-454

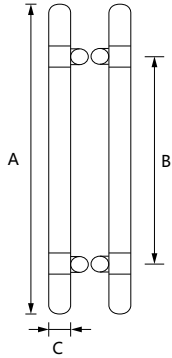

Size		
A	600	800
B	400	500
C	32	38



PH-440

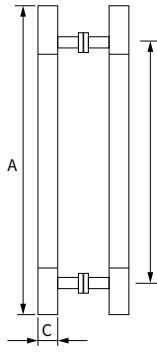

Size				
A	300	500	600	800
B	275	468	562	500
C	25	32	38	51



PH-439

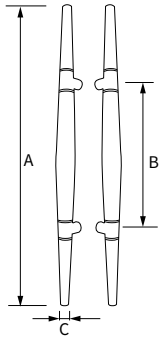

Size			
A	450	600	800
B	225	300	450
C	32	38	51



PH-547

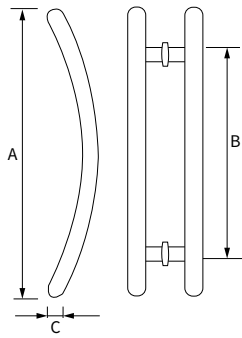

Size		
A	500	600
B	300	400
C	25	32

PULL HANDLE



PH-613

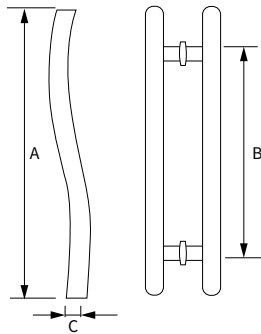

Size	
A	300
B	275
C	25



PH-544

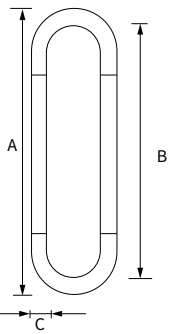

Size			
A	450	600	800
B	418	568	760
C	32	32	38



PF-563

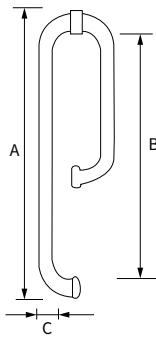

Size	
A	300x500
B	275x475
C	25



PH-542

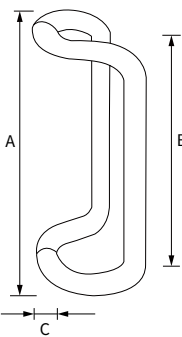

Size			
A	300	500	600
B	275	468	562
C	25	32	38



PH-549

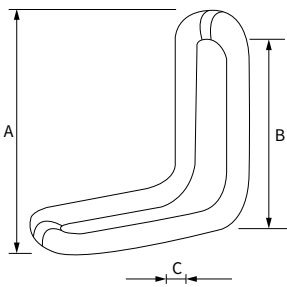

Size	
A	450
B	418
C	32



PH-553

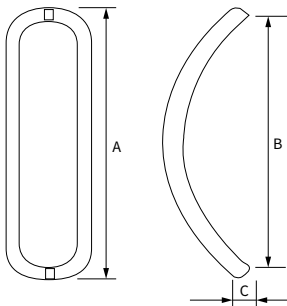

Size			
A	300	500	600
B	275	468	562
C	25	32	38